

Pre-Shipment Inspection Report (Detailed)

Report No.:	KXT760302	Report Date:	26 Jul 2023
-------------	-----------	--------------	-------------

I GENERAL INFORMATION		? How to read the report
Client:		
Supplier:		
Factory:		
Product Name:	PRINTED PAPER ROLLS 48GSM BPA FREE, PRINTED PAPER ROLLS 55GSM BPA FREE	
P.O. No.:	GS230627WH	
Item No.:	57mmx40mm (48GSM), 57mmx50mm (48GSM), 80mmx70mm (48GSM), 57mmx35mm (55GSM), 57mmx40mm (55GSM), 57mmx45mm (55GSM), 57mmx50mm (55GSM), 80mmx70mm (55GSM) 50 ROLLS/BOX, 80mmx70mm (55GSM) 45 ROLLS/BOX, 37mmx40mm (48GSM), 37mmx45mm (48GSM) 150 ROLLS/BOX, 37mmx45mm (48GSM) 29 ROLLS/BOX	
Inspection Date:	26 Jul 2023 / 1 Man-day(s)	
Destination:	Hungary	
Reference Sample:	<input checked="" type="checkbox"/> No Reference Sample On-site <input checked="" type="checkbox"/> Product Specification	
Order Quantity:	165774 rolls (165772 rolls available on site) Production Completion rate: 100%, Packing Completion rate: 100%	
Inspection Location:		

II INSPECTION SUMMARY				
	Passed*	Failed	Pending	Actual Finding
A. <u>Quantity</u>			√	
B. <u>Workmanship</u>			√	
C. <u>On-Site Tests</u>			√	
• <u>Function Test</u>	√			
• <u>General Test</u>	√			
D. <u>Product Specification</u>	√			
E. <u>Packing</u>	√			
F. <u>Marking & Labeling</u>	√			
G. <u>Client Special Requirements</u>			√	
H. <u>Support Documentation</u>	Click on any title here to view more details.			
• Videos • Photos				

AQL Result (AQL is the abbr. of Acceptance Quality Limits)

[? About AQL, Workmanship & Defect](#)

Pre-Shipment Inspection Report (Detailed)

Report No.:

KXT760302

Report Date:

26 Jul 2023

Inspection Sampling Level: **AQL Fixed Sample Size**

Sample Size: **22 rolls**

AQL Level	Sample Size	Acceptance	Finding	Result	AQL Result
Critical: Not Allowed	22	0	0	Passed	
Major: 2.5	22	0	0	Passed	
Minor: 4.0	22	1	0	Passed	

- The defective rate: **0% (major defective rate: 0%, minor defective rate: 0%)**.

- The defective rate does not include the batch defectives recorded in the remarks, if there are any.

* For detailed photos & description, please refer to Section Workmanship.

Client Special Requirements

1.	The customer requests to check the followings: 1. The paper is really BPA free (the manufacturer should have a certificate or something about it)	Passed
2.	2. The weight of the rolls: 48 gsm and 55 gsm with maximum +/- 2% tolerance Remark by Inspector(s): - The factory could not provide professional measuring tools for gram weight check.	Pending
3.	3. The width of the paper rolls (+/- 1 cms tolerance can be accepted)	Passed
4.	4. The diameter of the rolls (the diameter of the roll can be minimum 49 mm)	Actual Finding
5.	5. The core of the paper: inner core diameter: 14 mms, outer core diameter: 17 mms	Passed
6.	6. The length of the paper on the roll (tolerance: + / - 0,25 meters)	Passed
7.	7. The quantity of the boxes	Passed
8.	8. The total rolls - so if the manufacturer has produced the ordered volume Remark by Inspector(s): - For item 37mmx45mm (48GSM) 29 ROLLS/BOX,A total of 27 volumes of products were produced on site.	Pending
9.	Please check the gram weight as well if possible. Remark by Inspector(s): - The factory could not provide professional measuring tools for gram weight check.	Pending

Result: Pending

REMARKS

Problem Remarks - Need to be confirmed by client

1.	For item 37mmx45mm (48GSM) 29 ROLLS/BOX, a total of 27 volumes of products were finished on site. Please refer to section Quantity for details
2.	For 48GSM products,There was a slight ink stain on the surface of the product. The factory said the product was so thin that a slight rub would leave ink marks. Please refer to below photos for details.

Pre-Shipment Inspection Report (Detailed)

Report No.:

KXT760302

Report Date:

26 Jul 2023



1 - Remark 2. For 48GSM products, There was a slight ink stain on the surface of the product. The factory said the product was so thin that a slight rub would leave ink marks.



2 - Remark 2. For 48GSM products, There was a slight ink stain on the surface of the product. The factory said the product was so thin that a slight rub would leave ink marks.



3 - Remark 2. For 48GSM products, There was a slight ink stain on the surface of the product. The factory said the product was so thin that a slight rub would leave ink marks.



4 - Remark 2. For 48GSM products, There was a slight ink stain on the surface of the product. The factory said the product was so thin that a slight rub would leave ink marks.

Pre-Shipment Inspection Report (Detailed)

Report No.:	KXT760302	Report Date:	26 Jul 2023
-------------	-----------	--------------	-------------



5 - Remark 2. For 48GSM products, There was a slight ink stain on the surface of the product. The factory said the product was so thin that a slight rub would leave ink marks.



6 - Remark 2. For 48GSM products, There was a slight ink stain on the surface of the product. The factory said the product was so thin that a slight rub would leave ink marks.



7 - Remark 2. For 48GSM products, There was a slight ink stain on the surface of the product. The factory said the product was so thin that a slight rub would leave ink marks.

Nil

3. For some items, The end of the product was slightly warped. Please refer to below photos for details.

Pre-Shipment Inspection Report (Detailed)

Report No.:

KXT760302

Report Date:

26 Jul 2023



8 - Remark 3. For some items,The end of the product was slightly warped.



9 - Remark 3. For some items,The end of the product was slightly warped.

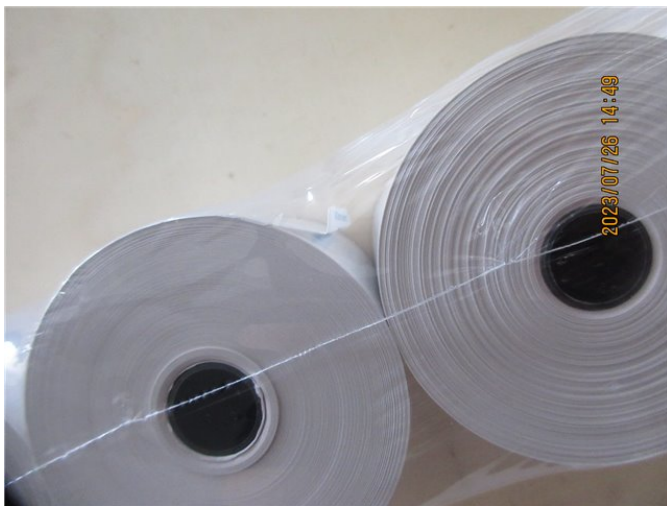

10 - Remark 3. For some items,The end of the product was slightly warped.



11 - Remark 3. For some items,The end of the product was slightly warped.

4.

For items 80mmx70mm (55GSM) 45 ROLLS/BOX,37mmx45mm (48GSM) 29 ROLLS/BOX.The cartons are not full,there is some space inside the carton.Please refer to below photos for details.

Pre-Shipment Inspection Report (Detailed)

Report No.:

KXT760302

Report Date:

26 Jul 2023



12 - Remark 4. For items 80mmx70mm (55GSM) 45 ROLLS/BOX,37mmx45mm (48GSM) 29 ROLLS/BOX.The cartons are not full,there is some space inside the carton



13 - Remark 4. For items 80mmx70mm (55GSM) 45 ROLLS/BOX,37mmx45mm (48GSM) 29 ROLLS/BOX.The cartons are not full,there is some space inside the carton



14 - Remark 4. For items 80mmx70mm (55GSM) 45 ROLLS/BOX,37mmx45mm (48GSM) 29 ROLLS/BOX.The cartons are not full,there is some space inside the carton

Nil

- | | |
|----|--|
| 5. | The factory cannot provide professional length measuring tools, the inspector checked the unit size by folding the papers. Please refer to videos for details. |
| 6. | The factory could not provide professional measuring tools for gram weight check. |
| 7. | All product cartons were without any shipping mark or label. |

General Remarks - For client reference

- | | |
|-----|---|
| 8. | The BPA-free certificate provided by the factory was dated 2019. |
| 9. | The scale provided by factory was without valid calibration label. |
| 10. | There were no silica gel inside the package/export carton. |
| 11. | There were no cardboard inside the the export carton for prevent cutting when open. |

Pre-Shipment Inspection Report (Detailed)

Report No.:

KXT760302

Report Date:

26 Jul 2023

12.	When the inspector left the factory, the factory had not started repacking the inspected samples.	
13.	The factory was requested to repair / replace the defective products our inspector found during the inspection.	
Mold/Rust risk assessment – expected results		
14.	For General Product: The product should not have any moisture visually present, no odor due to moisture and no moisture that can be felt when rubbing your hand across the product.	Low Risk
15.	For General Product: The actual result of the moisture content test should not exceed the maximum content allowed (For wooden / Bamboo / Rattan / Fabric / Leather products).	Low Risk
16.	High water absorptive product: The product should be isolated from air completely in the packaging, desiccant should be used in the packaging and shipment container to prevent mould.	Low Risk
17.	Package: At least one mold prevention unit in the packaging (ex: Silica gel, Micro Pak, Super Dry, etc.).	Low Risk
18.	Cartons: Should be inside of the warehouse/factory on pallets (no contact with walls/floor), dry (check the bottom of cartons) and without moisture or odor.	Low Risk
19.	Storing conditions of cartons, products, fabric, material: Should be clean, dry, with ventilation and without mold/water on walls.	Low Risk
Factory Information		
20.	Factory cooperation: <input type="checkbox"/> Good - Enough manpower to assist, and good cooperation. <input checked="" type="checkbox"/> Average - Enough manpower to assist. <input type="checkbox"/> Poor - Manpower, equipment or document not provided timely.	
21.	Number of workers in factory: <input checked="" type="checkbox"/> Less than 50 people <input type="checkbox"/> 50-100 people <input type="checkbox"/> 100-500 people <input type="checkbox"/> 500-1000 people <input type="checkbox"/> More than 1000 people	
22.	The observed level of production/manufacturing activity at the inspection site was: <input type="checkbox"/> Extremely busy <input checked="" type="checkbox"/> Normal activity <input type="checkbox"/> Low activity / No production	
23.	Inspector's opinion on the factory: <input type="checkbox"/> Good - The factory was neat and tidy. The testing equipment was well maintained and calibrated. <input checked="" type="checkbox"/> Average - The factory was tidy, and the testing equipment ran normally. <input type="checkbox"/> Poor - The factory was messed, the basic testing equipment was not available / not workable.	
Sample Collection Record		
24.	No sample was collected on site.	

Pre-Shipment Inspection Report (Detailed)

Report No.:

KXT760302

Report Date:

26 Jul 2023

A QUANTITY									
Quantity					Product Unit: rolls				
P.O.	Item	Order Qty	Qty/Carton	Order Cartons	Quantity Breakdown			Sample Size	
					Packed	Unpacked	Unfinished	Packed	Unpacked
GS230627 WH	57mmx40 mm (48GSM)	21400	100	214	21400	0	0	2	0
GS230627 WH	57mmx50 mm (48GSM)	7200	100	72	7200	0	0	2	0
GS230627 WH	80mmx70 mm (48GSM)	10800	50	216	10800	0	0	2	0
GS230627 WH	57mmx35 mm (55GSM)	22000	100	220	22000	0	0	2	0
GS230627 WH	57mmx40 mm (55GSM)	36000	100	360	36000	0	0	2	0
GS230627 WH	57mmx45 mm (55GSM)	24300	100	243	24300	0	0	2	0
GS230627 WH	57mmx50 mm (55GSM)	14400	100	144	14400	0	0	2	0
GS230627 WH	80mmx70 mm (55GSM) 50 ROLLS/B OX	17600	50	352	17600	0	0	2	0
GS230627 WH	80mmx70 mm (55GSM) 45 ROLLS/B OX	45	45	1	45	0	0	1	0
GS230627 WH	37mmx40 mm (48GSM)	6000	150	40	6000	0	0	2	0
GS230627 WH	37mmx45 mm (48GSM) 150 ROLLS/B OX	6000	150	40	6000	0	0	2	0
GS230627 WH	37mmx45 mm (48GSM) 29 ROLLS/B OX	29	27	1	27	0	0	1	0
Total:		165774	-	1903	165772	0	0	22	0
Product Quantity Available: 165772 rolls (Production Completion rate: 100%, Packing Completion rate: 100%)									
Selected Cartons									

Pre-Shipment Inspection Report (Detailed)

Report No.:

KXT760302

Report Date:

26 Jul 2023

Carton Quantity Available: **1903** cartons

Completion rate: **100%**

Selected Cartons: **22** cartons

Samples were selected from below cartons. No carton number in shipping mark.

Item	Carton Number										Total
57mmx40mm (48GSM) (GS230627WH)	/	/	/	/	/	/	/	/	/	/	2 CTN
57mmx50mm (48GSM) (GS230627WH)	/	/	/	/	/	/	/	/	/	/	2 CTN
80mmx70mm (48GSM) (GS230627WH)	/	/	/	/	/	/	/	/	/	/	2 CTN
57mmx35mm (55GSM) (GS230627WH)	/	/	/	/	/	/	/	/	/	/	2 CTN
57mmx40mm (55GSM) (GS230627WH)	/	/	/	/	/	/	/	/	/	/	2 CTN
57mmx45mm (55GSM) (GS230627WH)	/	/	/	/	/	/	/	/	/	/	2 CTN
57mmx50mm (55GSM) (GS230627WH)	/	/	/	/	/	/	/	/	/	/	2 CTN
80mmx70mm (55GSM) 50 ROLLS/BOX (GS230627WH)	/	/	/	/	/	/	/	/	/	/	2 CTN
80mmx70mm (55GSM) 45 ROLLS/BOX (GS230627WH)	/	/	/	/	/	/	/	/	/	/	1 CTN
37mmx40mm (48GSM) (GS230627WH)	/	/	/	/	/	/	/	/	/	/	2 CTN
37mmx45mm (48GSM) 150 ROLLS/BOX (GS230627WH)	/	/	/	/	/	/	/	/	/	/	2 CTN
37mmx45mm (48GSM) 29 ROLLS/BOX (GS230627WH)	/	/	/	/	/	/	/	/	/	/	1 CTN

Spare Parts & Quantity Check

Were there any spare parts on site for checking?	No
Did the spare parts quantity conform to the client's list/specification?	N/A
Was the order quantity consistent with the quantity in packing list?	N/A

Result: Pending

Remark: - For item 37mmx45mm (48GSM) 29 ROLLS/BOX, a total of 27 volumes of products were finished on site.

B WORKMANSHIP

[? About AQL, Workmanship & Defect](#)

Inspection Sampling Level: **AQL Fixed Sample Size**

AQL Level	Sample Size	Acceptance	Finding	Result	AQL Result
Critical: Not Allowed	22	0	0	Passed	PENDING
Major: 2.5	22	0	0	Passed	

Pre-Shipment Inspection Report (Detailed)

Report No.:	KXT760302	Report Date:	26 Jul 2023
-------------	-----------	--------------	-------------

Minor:	4.0	22	1	0	Passed		
Workmanship Defectives / Function Inspection Findings							
Description					Critical	Major	Minor
For Item# 57mmx40mm (48GSM) (GS230627WH); Sample Size: 2 rolls ; Defective rate: 0%.							
1.	No defect was found.						
For Item# 57mmx50mm (48GSM) (GS230627WH); Sample Size: 2 rolls ; Defective rate: 0%.							
2.	No defect was found.						
For Item# 80mmx70mm (48GSM) (GS230627WH); Sample Size: 2 rolls ; Defective rate: 0%.							
3.	No defect was found.						
For Item# 57mmx35mm (55GSM) (GS230627WH); Sample Size: 2 rolls ; Defective rate: 0%.							
4.	No defect was found.						
For Item# 57mmx40mm (55GSM) (GS230627WH); Sample Size: 2 rolls ; Defective rate: 0%.							
5.	No defect was found.						
For Item# 57mmx45mm (55GSM) (GS230627WH); Sample Size: 2 rolls ; Defective rate: 0%.							
6.	No defect was found.						
For Item# 57mmx50mm (55GSM) (GS230627WH); Sample Size: 2 rolls ; Defective rate: 0%.							
7.	No defect was found.						
For Item# 80mmx70mm (55GSM) 50 ROLLS/BOX (GS230627WH); Sample Size: 2 rolls ; Defective rate: 0%.							
8.	No defect was found.						
For Item# 80mmx70mm (55GSM) 45 ROLLS/BOX (GS230627WH); Sample Size: 1 rolls ; Defective rate: 0%.							
9.	No defect was found.						
For Item# 37mmx40mm (48GSM) (GS230627WH); Sample Size: 2 rolls ; Defective rate: 0%.							
10.	No defect was found.						
For Item# 37mmx45mm (48GSM) 150 ROLLS/BOX (GS230627WH); Sample Size: 2 rolls ; Defective rate: 0%.							
11.	No defect was found.						
For Item# 37mmx45mm (48GSM) 29 ROLLS/BOX (GS230627WH); Sample Size: 1 rolls ; Defective rate: 0%.							
12.	No defect was found.						
Sample Size:					22	22	22
Acceptance:					0	0	1
Finding:					0	0	0
The defective rate of this inspection was 0% (major defective rate: 0%, minor defective rate: 0%).							
Note:							
- Only one most serious defect is taken into account per each defective unit.							
- The above defectives do not include the batch defectives recorded in the remarks, if there are any.							
Result: Pending							
Remark:	- For 48GSM products, There was a slight ink stain on the surface of the product. The factory said the product was so thin that a slight rub would leave ink marks.						

Pre-Shipment Inspection Report (Detailed)

Report No.:

KXT760302

Report Date:

26 Jul 2023

C ON-SITE TESTS					
	Description	Sample Size	Passed	Failed	Result / Reading
⤴ Function Test					
1.	Function check - Place into the fax machine and receives the fax. - Font print clearly.	S-1 8 rolls	8	0	Passed
⤴ General Test					
2.	Color comparison check - According to client's Spec or required Pantone - No color deviation	3 rolls /ITEM	36	0	Passed
3.	Fitting check - Should fit claimed size. - /	8 rolls /ITEM	96	0	Passed
4.	Thickness check - Measure 5 points, calculate the average. - Conformed to spec. or actual record	S-2 13 rolls	13	0	Actual Finding
5.	Weight of paper - Cut the paper 10x10cm and weight, measure the GSM. - Conformed to spec. or actual record	S-1 8 rolls	/	/	Not Tested (No Equipment)
6.	Smell check - Smell by nose within 10cm - Should be as the client requirement, no unpleasant odor	S-2 13 rolls	13	0	Passed
Result:		Pending			
Remark:	- The factory cannot provide professional length measuring tools, the inspector checked the unit size by folding the papers. . - The factory could not provide professional measuring tools for gram weight check.				
Photos:					

Pre-Shipment Inspection Report (Detailed)

Report No.:	KXT760302	Report Date:	26 Jul 2023
-------------	-----------	--------------	-------------

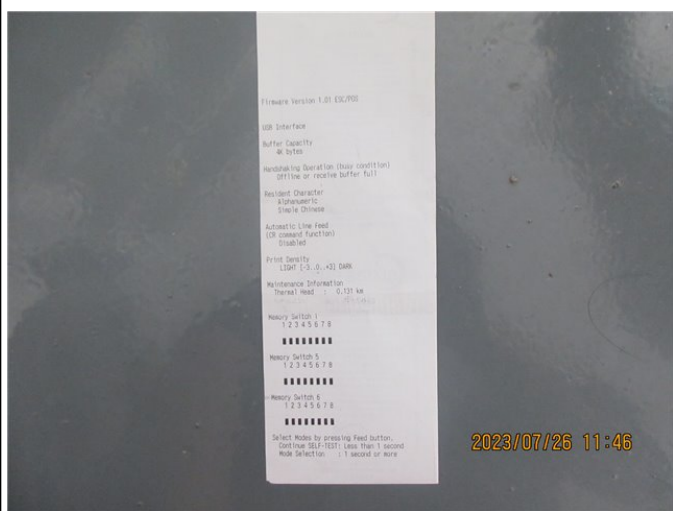

15 - Function check



16 - Function check

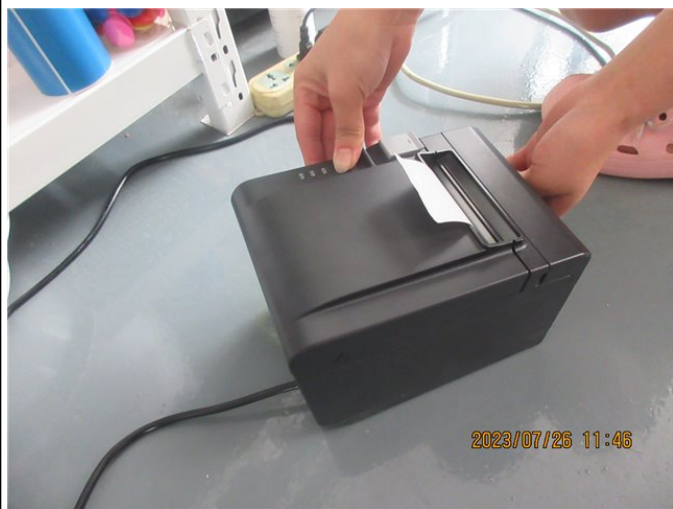

17 - Function check

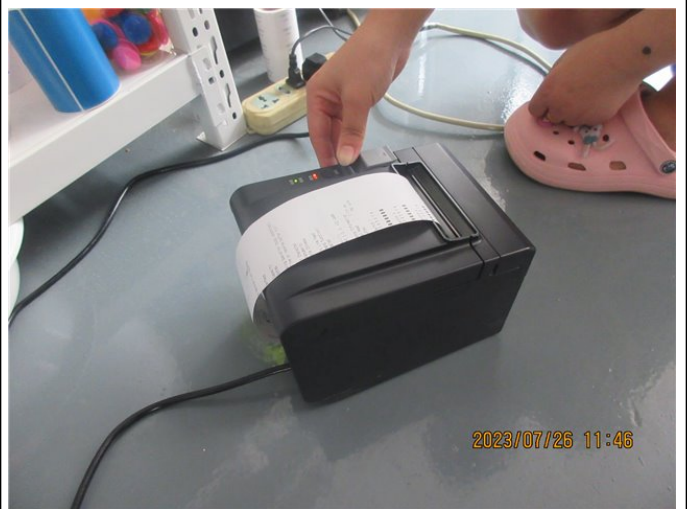

18 - Function check

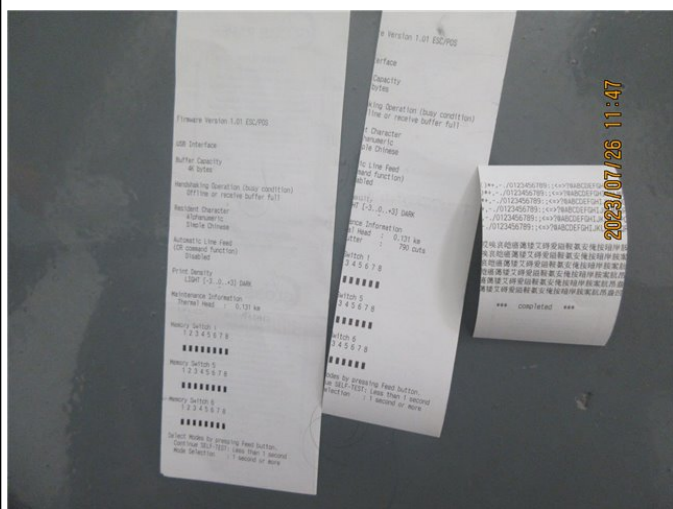

19 - Function check

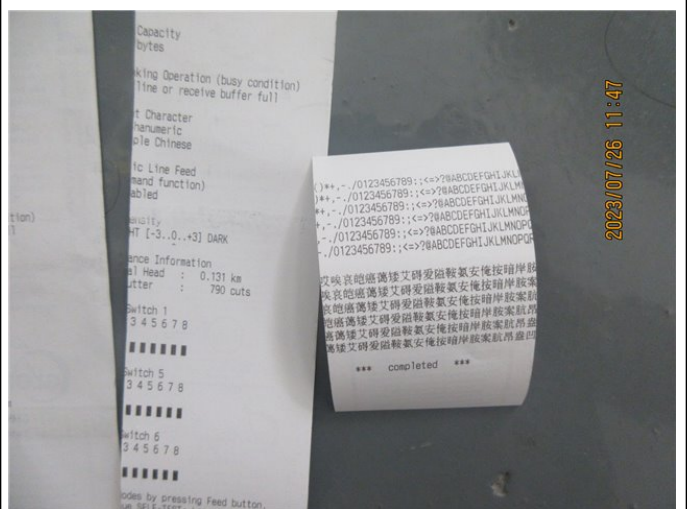

20 - Function check

Pre-Shipment Inspection Report (Detailed)

Report No.:

KXT760302

Report Date:

26 Jul 2023



21 - Function check



22 - Function check



23 - Function check



24 - Function check

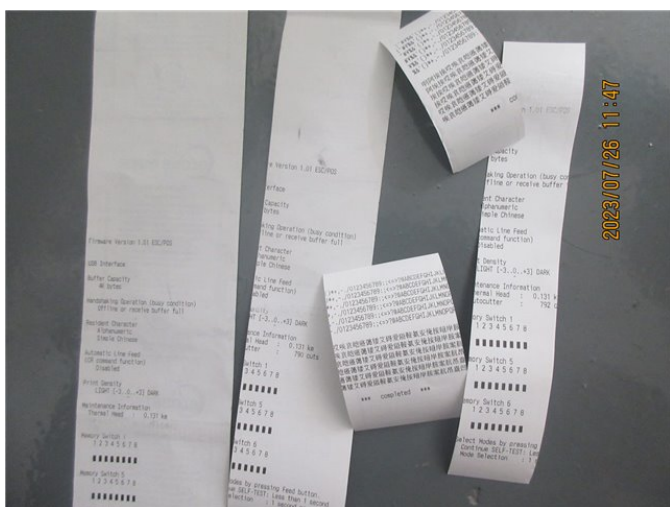

25 - Function check

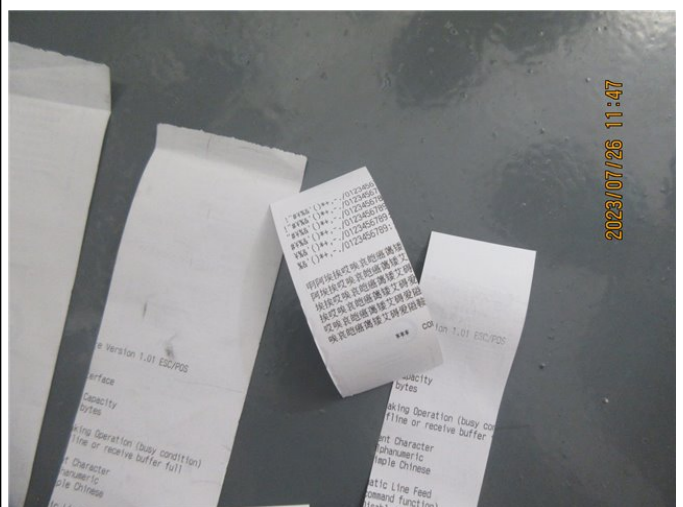

26 - Function check

Pre-Shipment Inspection Report (Detailed)

Report No.:

KXT760302

Report Date:

26 Jul 2023



27 - Thickness check



28 - Thickness check



29 - Thickness check



30 - Thickness check



31 - Thickness check



32 - Thickness check

Pre-Shipment Inspection Report (Detailed)

Report No.:

KXT760302

Report Date:

26 Jul 2023



33 - Thickness check

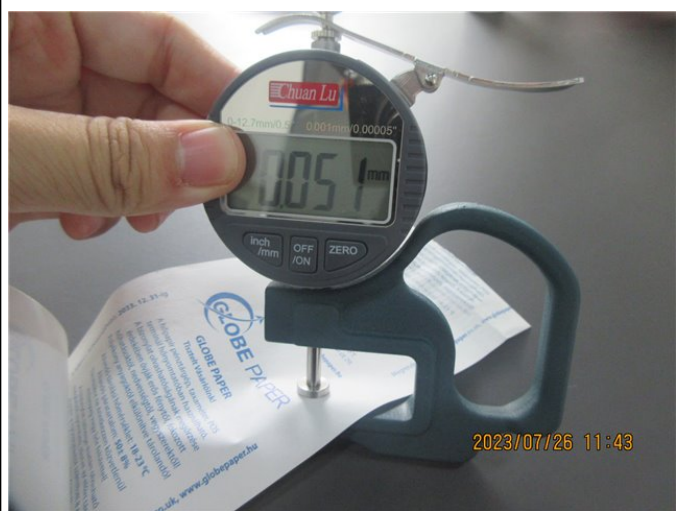

34 - Thickness check



35 - Thickness check

Nil

D PRODUCT SPECIFICATION

	Client Spec.	Ref. Sample	1# Sample	2# Sample	3# Sample
Item No.:	57mmx40mm (48GSM) (GS230627WH)				
WxD (mm)	57*40	/	56*38	56*38	/
Product size (L m)	/	/	19.44	19.37	/
Net Weight (g)	/	/	53.1	52.5	/
Item No.:	57mmx50mm (48GSM) (GS230627WH)				
WxD (mm)	57*50	/	56*48	56*48	/
Product size (L m)	/	/	33.2	33.4	/
Net Weight (g)	/	/	86.8	86.9	/

Pre-Shipment Inspection Report (Detailed)

Report No.:

KXT760302

Report Date:

26 Jul 2023

Item No.:	80mmx70mm (48GSM) (GS230627WH)				
WxD (mm)	80*70	/	79*68	79*68	/
Product size (Lm)	/	/	70.23	70.31	/
Net Weight (g)	/	/	263.3	253	/
Item No.:	57mmx35mm (55GSM) (GS230627WH)				
WxD (mm)	57*35	/	56*35	56*35	/
Product size (Lm)	/	/	11.73	11.71	/
Net Weight (g)	/	/	36.4	38.1	/
Item No.:	57mmx40mm (55GSM) (GS230627WH)				
WxD (mm)	57*40	/	56*39	56*39	/
Product size (Lm)	/	/	16.5	16.45	/
Net Weight (g)	/	/	51.3	49.4	/
Item No.:	57mmx45mm (55GSM) (GS230627WH)				
WxD (mm)	57*45	/	56*45	56*45	/
Product size (Lm)	/	/	21.75	21.66	/
Net Weight (g)	/	/	66.6	66	/
Item No.:	57mmx50mm (55GSM) (GS230627WH)				
WxD (mm)	57*50	/	56*50	56*50	/
Product size (Lm)	/	/	28	27.9	/
Net Weight (g)	/	/	83.7	83.7	/
Item No.:	80mmx70mm (55GSM) 50 ROLLS/BOX (GS230627WH)				
WxD (mm)	80*70	/	79*69	79*69	/
Product size (Lm)	/	/	57.25	57.1	/
Net Weight (g)	/	/	230.6	230	/
Item No.:	80mmx70mm (55GSM) 45 ROLLS/BOX (GS230627WH)				
WxD (mm)	80*70	/	79*69	/	/
Product size (Lm)	/	/	57.21	/	/
Net Weight (g)	/	/	237.1	/	/
Item No.:	37mmx40mm (48GSM) (GS230627WH)				
WxD (mm)	37*40	/	36*39	37*39	/
Product size (Lm)	/	/	16.4	16.4	/
Net Weight (g)	/	/	32.2	32.5	/
Item No.:	37mmx45mm (48GSM) 150 ROLLS/BOX (GS230627WH)				
WxD (mm)	37*45	/	37*45	36*45	/

Pre-Shipment Inspection Report (Detailed)

Report No.:

KXT760302

Report Date:

26 Jul 2023

Product size (L m)	/	/	21.81	21.81	/
Net Weight (g)	/	/	43.7	43.8	/
Item No.:	37mmx45mm (48GSM) 29 ROLLS/BOX (GS230627WH)				
WxD (mm)	37*45	/	36*45	/	/
Product size (L m)	/	/	21.9	/	/
Net Weight (g)	/	/	42	/	/

Product Conformity Check

No.	Description	Actual finding / Comments	Result
1	<p>Product style / construction conformity:</p> <ul style="list-style-type: none"> - Compare with approval sample - Conform to the product description (Client's specification or other documentation) - Conform to product digital photo <p>The style or construction of the product should conform to the approval sample or product specification.</p>		Passed
2	<p>Product color conformity:</p> <ul style="list-style-type: none"> - Compare with approval sample or product specification - No color shading issue among mass products / between mass products and approval sample. <p>The color of the product should conform to the approval sample or product specification.</p>		Passed

Result: Passed

E PACKING

Package Details



Item No.	Qty/Carton		Carton Size (L x W x H, cm)		Gross Weight (kgs)		Qty / Inner box	
	Marking / Spec.	Actual	Marking / Spec.	Actual	Marking / Spec.	Actual	Marking / Spec.	Actual
57mmx40mm (48GSM) (GS230627WH)	100	100	/	21*21*24.5	/	5.6	/	/
57mmx50mm (48GSM) (GS230627WH)	100	100	/	25.5*26.5*24	/	9	/	/
80mmx70mm (48GSM) (GS230627WH)	50	50	/	36.5*36*17	/	13.55	/	/
57mmx35mm (55GSM) (GS230627WH)	100	100	/	19.5*18.5*23.5	/	3.85	/	/

Pre-Shipment Inspection Report (Detailed)

Report No.:

KXT760302

Report Date:

26 Jul 2023

57mmx40mm (55GSM) (GS230627WH)	100	100	/	21.5*21*23.5	/	5.2	/	/
57mmx45mm (55GSM) (GS230627WH)	100	100	/	24*24*24	/	6.85	/	/
57mmx50mm (55GSM) (GS230627WH)	100	100	/	26.5*26*24	/	8.6	/	/
80mmx70mm (55GSM) 50 ROLLS/BOX (GS230627WH)	50	50	/	36.5*36*17	/	11.95	/	/
80mmx70mm (55GSM) 45 ROLLS/BOX (GS230627WH)	45	45	/	36.5*36*17	/	10.8	/	/
37mmx40mm (48GSM) (GS230627WH)	150	150	/	21*21*24	/	5.1	/	/
37mmx45mm (48GSM) 150 ROLLS/BOX (GS230627WH)	150	150	/	25*24*24	/	6.75	/	/
37mmx45mm (48GSM) 29 ROLLS/BOX (GS230627WH)	27	27	/	24.5*17*13	/	1.3	/	/

Export Carton Details

Fastening Metal Staples	Yes	Nylon Band	No
Material	Cardboard	Corrugated Paper Piles	3-ply

Packing Method

For all item , 27/45/50/100/150rolls were packed into one export carton.

Assortment Method

No assortment

Result: Passed (Conditional)

Remark: - For some items,The end of the product was slightly warped.

F MARKING & LABELING

Barcode/Labeling/Printing

Name	Location	Result
/	/	/
Instruction manual and documentation check	Provided by	
-		N/A

Shipping Marks

Shipping Marks (no marks)	Actual Finding
Side Marks (no marks)	Actual Finding
Inner Box Marks	N/A

Pre-Shipment Inspection Report (Detailed)

Report No.:

KXT760302

Report Date:

26 Jul 2023

Result: Passed (Conditional)

Remark: - All product cartons were without any shipping mark or label.

H SUPPORT DOCUMENTATION

Short Videos

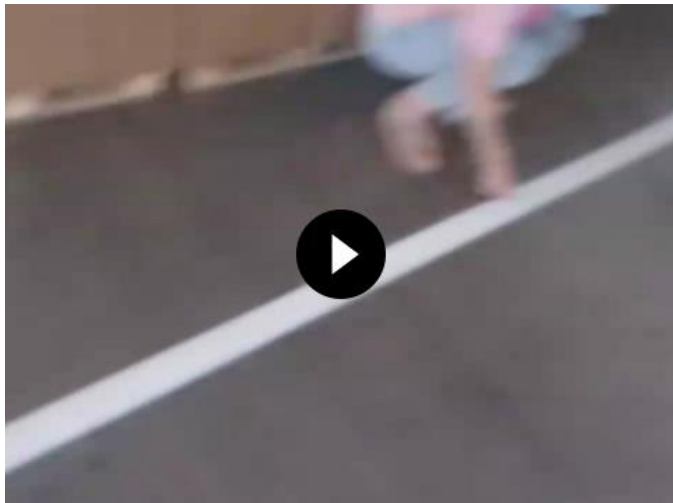

36 - Size check



37 - Function check



38 - Carton Selecting

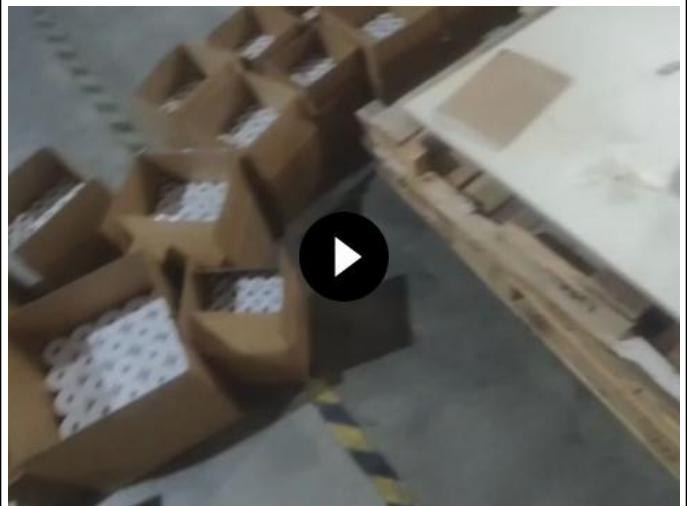

39 - All inspected samples

Photos

Photos of Item: 57mmx40mm (48GSM) (GS230627WH)

Pre-Shipment Inspection Report (Detailed)

Report No.:

KXT760302

Report Date:

26 Jul 2023



40 - Gross weight



41 - Gross weight



42 - Size check



43 - Size check



44 - Size check



45 - Size check

Pre-Shipment Inspection Report (Detailed)

Report No.:	KXT760302	Report Date:	26 Jul 2023
-------------	-----------	--------------	-------------



46 - Size check



47 - Size check



48 - Export Carton



49 - Export Carton

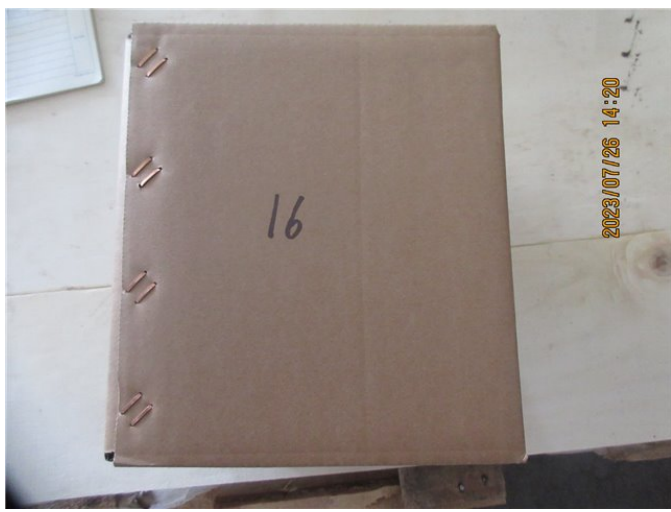

50 - Export Carton



51 - Open carton

Pre-Shipment Inspection Report (Detailed)

Report No.:	KXT760302	Report Date:	26 Jul 2023
-------------	-----------	--------------	-------------



52 - Open carton



53 - Open carton



54 - Unit



55 - Unit



56 - Unit



57 - Unit

Pre-Shipment Inspection Report (Detailed)

Report No.:

KXT760302

Report Date:

26 Jul 2023



58 - Size check



59 - Unit



60 - Unit



61 - Unit



62 - Unit



63 - Unit

Pre-Shipment Inspection Report (Detailed)

Report No.:	KXT760302	Report Date:	26 Jul 2023
-------------	-----------	--------------	-------------

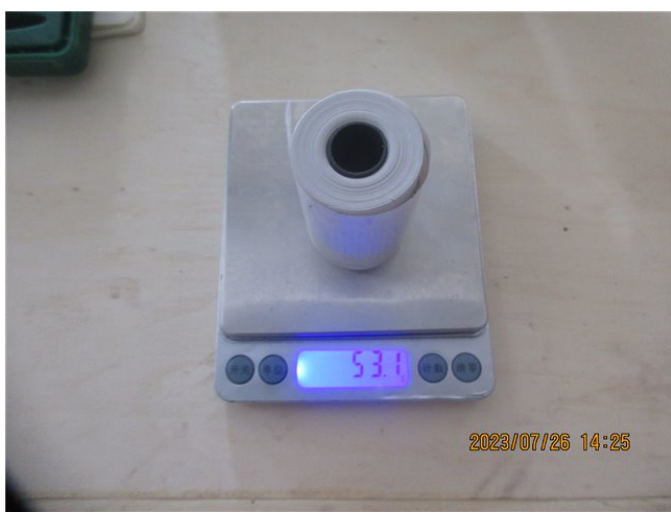

64 - Net weight



65 - Net weight



66 - Size check



67 - Size check



68 - Size check



69 - Size check

Pre-Shipment Inspection Report (Detailed)

Report No.:

KXT760302

Report Date:

26 Jul 2023

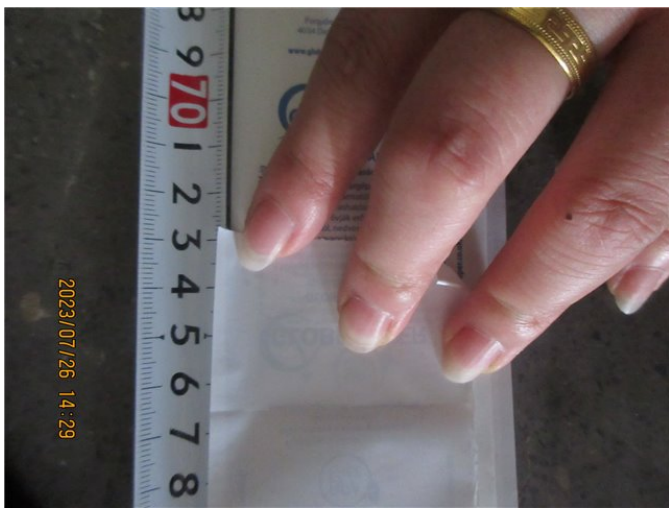

70 - Size check



71 - Size check



72 - Size check



73 - Size check

Photos of Item: 57mmx50mm (48GSM) (GS230627WH)



74 - 57mmx50mm (48GSM) (GS230627WH)



75 - 57mmx50mm (48GSM) (GS230627WH)

Pre-Shipment Inspection Report (Detailed)

Report No.:

KXT760302

Report Date:

26 Jul 2023



76 - 57mmx50mm (48GSM) (GS230627WH)



77 - 57mmx50mm (48GSM) (GS230627WH)



78 - 57mmx50mm (48GSM) (GS230627WH)



79 - 57mmx50mm (48GSM) (GS230627WH)



80 - 57mmx50mm (48GSM) (GS230627WH)



81 - 57mmx50mm (48GSM) (GS230627WH)

Pre-Shipment Inspection Report (Detailed)

Report No.:

KXT760302

Report Date:

26 Jul 2023

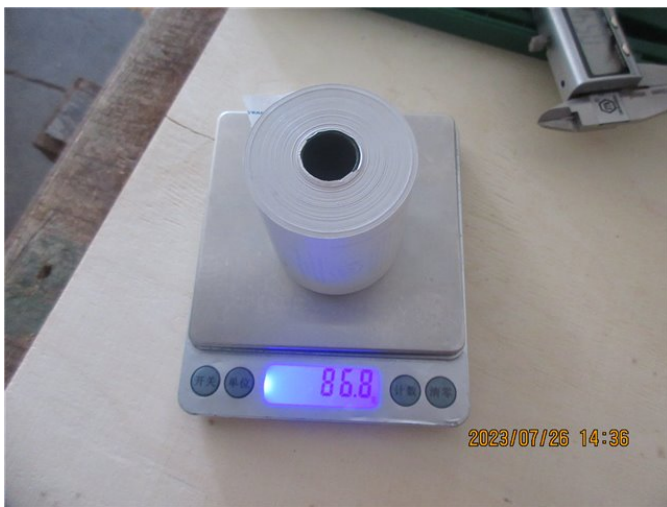

2023/07/26 14:36

82 - 57mmx50mm (48GSM) (GS230627WH)



2023/07/26 14:37

83 - 57mmx50mm (48GSM) (GS230627WH)



2023/07/26 14:37

84 - 57mmx50mm (48GSM) (GS230627WH)



2023/07/26 14:37

85 - 57mmx50mm (48GSM) (GS230627WH)



2023/07/26 14:37

86 - 57mmx50mm (48GSM) (GS230627WH)



2023/07/26 14:38

87 - 57mmx50mm (48GSM) (GS230627WH)

Pre-Shipment Inspection Report (Detailed)

Report No.:

KXT760302

Report Date:

26 Jul 2023



88 - 57mmx50mm (48GSM) (GS230627WH)

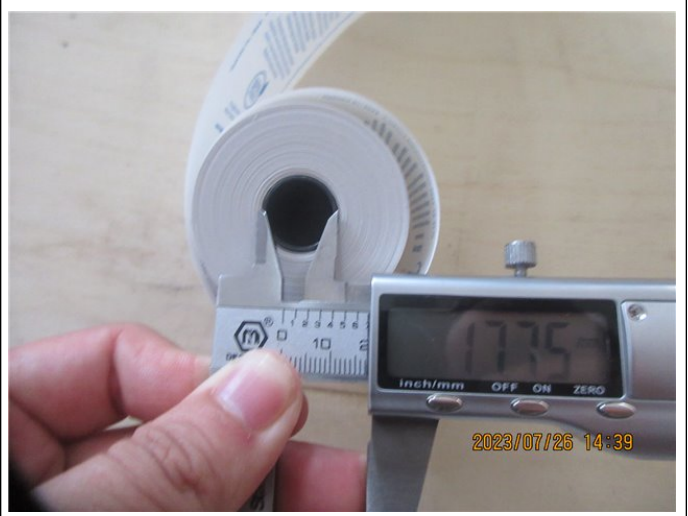

89 - 57mmx50mm (48GSM) (GS230627WH)



90 - 57mmx50mm (48GSM) (GS230627WH)

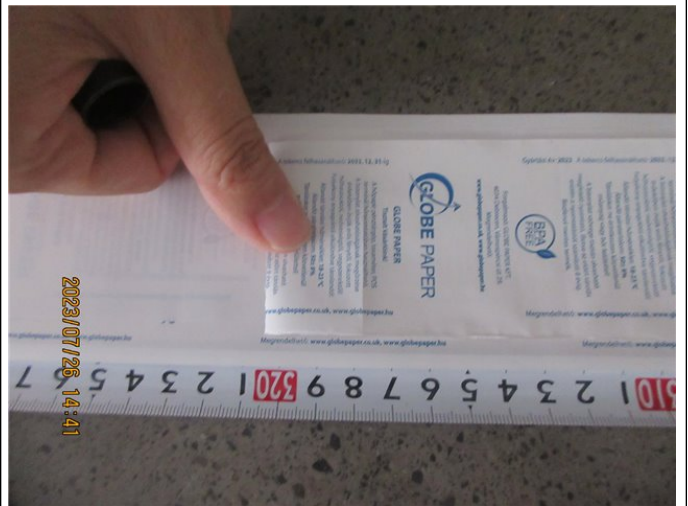

91 - 57mmx50mm (48GSM) (GS230627WH)



92 - 57mmx50mm (48GSM) (GS230627WH)



93 - 57mmx50mm (48GSM) (GS230627WH)

Photos of Item: 80mmx70mm (48GSM) (GS230627WH)

Pre-Shipment Inspection Report (Detailed)

Report No.:

KXT760302

Report Date:

26 Jul 2023



94 - 80mmx70mm (48GSM) (GS230627WH)



95 - 80mmx70mm (48GSM) (GS230627WH)



96 - 80mmx70mm (48GSM) (GS230627WH)



97 - 80mmx70mm (48GSM) (GS230627WH)



98 - 80mmx70mm (48GSM) (GS230627WH)

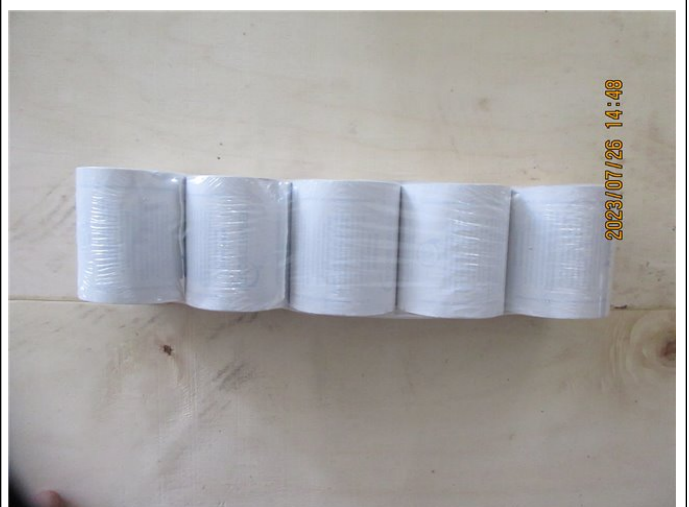

99 - 80mmx70mm (48GSM) (GS230627WH)

Pre-Shipment Inspection Report (Detailed)

Report No.:	KXT760302	Report Date:	26 Jul 2023
-------------	-----------	--------------	-------------



100 - 80mmx70mm (48GSM) (GS230627WH)



101 - 80mmx70mm (48GSM) (GS230627WH)



102 - 80mmx70mm (48GSM) (GS230627WH)



103 - 80mmx70mm (48GSM) (GS230627WH)



104 - 80mmx70mm (48GSM) (GS230627WH)



105 - 80mmx70mm (48GSM) (GS230627WH)

Pre-Shipment Inspection Report (Detailed)

Report No.:

KXT760302

Report Date:

26 Jul 2023



106 - 80mmx70mm (48GSM) (GS230627WH)



107 - 80mmx70mm (48GSM) (GS230627WH)



108 - 80mmx70mm (48GSM) (GS230627WH)



109 - 80mmx70mm (48GSM) (GS230627WH)

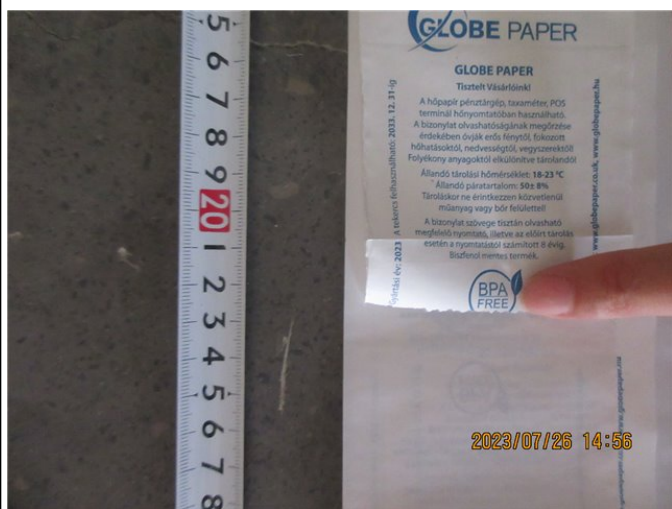

110 - 80mmx70mm (48GSM) (GS230627WH)



111 - 80mmx70mm (48GSM) (GS230627WH)

Pre-Shipment Inspection Report (Detailed)

Report No.:

KXT760302

Report Date:

26 Jul 2023



112 - 80mmx70mm (48GSM) (GS230627WH)

Nil

Photos of Item: 57mmx35mm (55GSM) (GS230627WH)



113 - 57mmx35mm (55GSM) (GS230627WH)



114 - 57mmx35mm (55GSM) (GS230627WH)



115 - 57mmx35mm (55GSM) (GS230627WH)



116 - 57mmx35mm (55GSM) (GS230627WH)

Pre-Shipment Inspection Report (Detailed)

Report No.:

KXT760302

Report Date:

26 Jul 2023



117 - 57mmx35mm (55GSM) (GS230627WH)



118 - 57mmx35mm (55GSM) (GS230627WH)



119 - 57mmx35mm (55GSM) (GS230627WH)



120 - 57mmx35mm (55GSM) (GS230627WH)



121 - 57mmx35mm (55GSM) (GS230627WH)



122 - 57mmx35mm (55GSM) (GS230627WH)

Pre-Shipment Inspection Report (Detailed)

Report No.:

KXT760302

Report Date:

26 Jul 2023



123 - 57mmx35mm (55GSM) (GS230627WH)

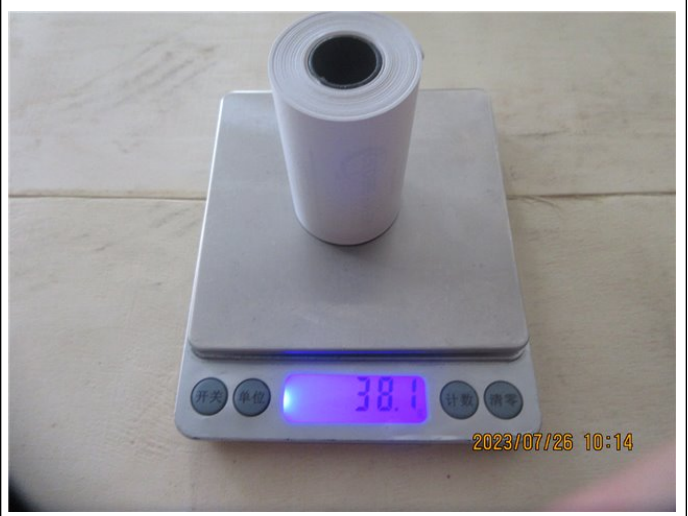

124 - 57mmx35mm (55GSM) (GS230627WH)



125 - 57mmx35mm (55GSM) (GS230627WH)



126 - 57mmx35mm (55GSM) (GS230627WH)



127 - 57mmx35mm (55GSM) (GS230627WH)



128 - 57mmx35mm (55GSM) (GS230627WH)

Pre-Shipment Inspection Report (Detailed)

Report No.:	KXT760302	Report Date:	26 Jul 2023
-------------	-----------	--------------	-------------



129 - 57mmx35mm (55GSM) (GS230627WH)



130 - 57mmx35mm (55GSM) (GS230627WH)



131 - 57mmx35mm (55GSM) (GS230627WH)



132 - 57mmx35mm (55GSM) (GS230627WH)



133 - 57mmx35mm (55GSM) (GS230627WH)



134 - 57mmx35mm (55GSM) (GS230627WH)

Photos of Item: 57mmx40mm (55GSM) (GS230627WH)

Pre-Shipment Inspection Report (Detailed)

Report No.:

KXT760302

Report Date:

26 Jul 2023



135 - 57mmx40mm (55GSM) (GS230627WH)



136 - 57mmx40mm (55GSM) (GS230627WH)



137 - 57mmx40mm (55GSM) (GS230627WH)



138 - 57mmx40mm (55GSM) (GS230627WH)



139 - 57mmx40mm (55GSM) (GS230627WH)



140 - 57mmx40mm (55GSM) (GS230627WH)

Pre-Shipment Inspection Report (Detailed)

Report No.:

KXT760302

Report Date:

26 Jul 2023



141 - 57mmx40mm (55GSM) (GS230627WH)

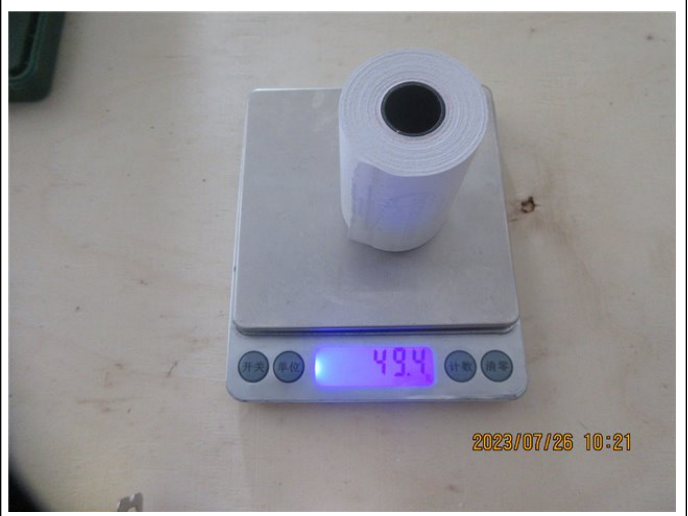

142 - 57mmx40mm (55GSM) (GS230627WH)



143 - 57mmx40mm (55GSM) (GS230627WH)

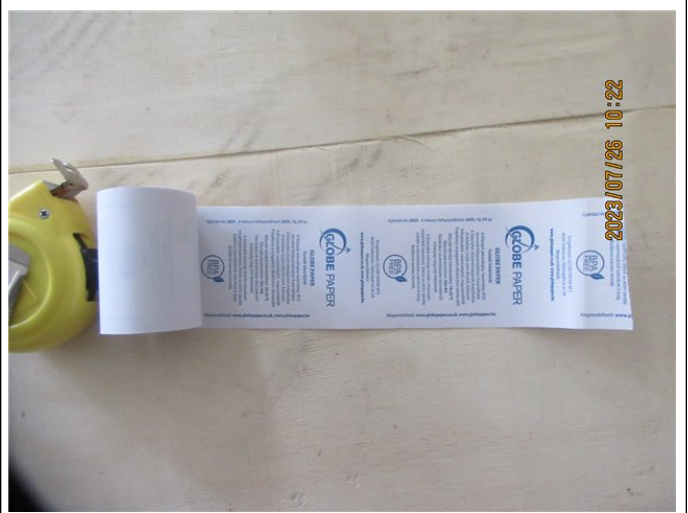

144 - 57mmx40mm (55GSM) (GS230627WH)



145 - 57mmx40mm (55GSM) (GS230627WH)



146 - 57mmx40mm (55GSM) (GS230627WH)

Pre-Shipment Inspection Report (Detailed)

Report No.:

KXT760302

Report Date:

26 Jul 2023



147 - 57mmx40mm (55GSM) (GS230627WH)



148 - 57mmx40mm (55GSM) (GS230627WH)



149 - 57mmx40mm (55GSM) (GS230627WH)



150 - 57mmx40mm (55GSM) (GS230627WH)



151 - 57mmx40mm (55GSM) (GS230627WH)

Nil

Photos of Item: 57mmx45mm (55GSM) (GS230627WH)

Pre-Shipment Inspection Report (Detailed)

Report No.:

KXT760302

Report Date:

26 Jul 2023



152 - 57mmx45mm (55GSM) (GS230627WH)



153 - 57mmx45mm (55GSM) (GS230627WH)

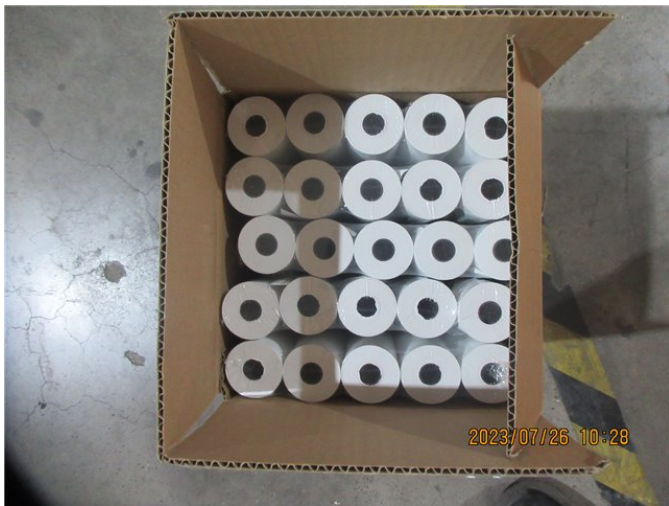

154 - 57mmx45mm (55GSM) (GS230627WH)



155 - 57mmx45mm (55GSM) (GS230627WH)



156 - 57mmx45mm (55GSM) (GS230627WH)



157 - 57mmx45mm (55GSM) (GS230627WH)

Pre-Shipment Inspection Report (Detailed)

Report No.:	KXT760302	Report Date:	26 Jul 2023
-------------	-----------	--------------	-------------



158 - 57mmx45mm (55GSM) (GS230627WH)



159 - 57mmx45mm (55GSM) (GS230627WH)



160 - 57mmx45mm (55GSM) (GS230627WH)

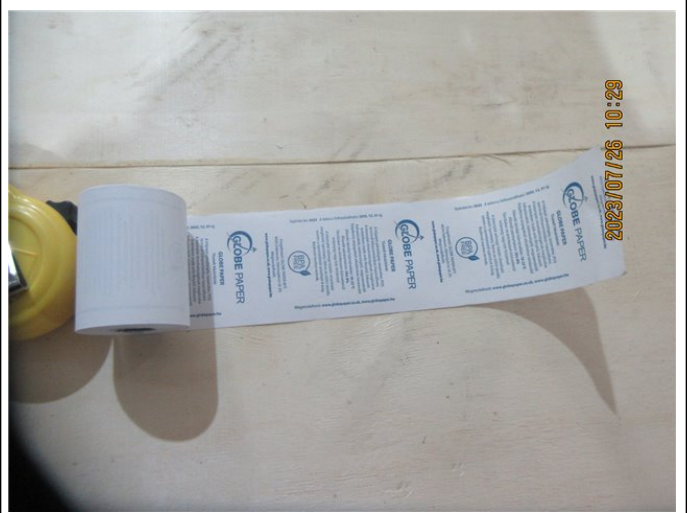

161 - 57mmx45mm (55GSM) (GS230627WH)



162 - 57mmx45mm (55GSM) (GS230627WH)



163 - 57mmx45mm (55GSM) (GS230627WH)

Pre-Shipment Inspection Report (Detailed)

Report No.:

KXT760302

Report Date:

26 Jul 2023



164 - 57mmx45mm (55GSM) (GS230627WH)

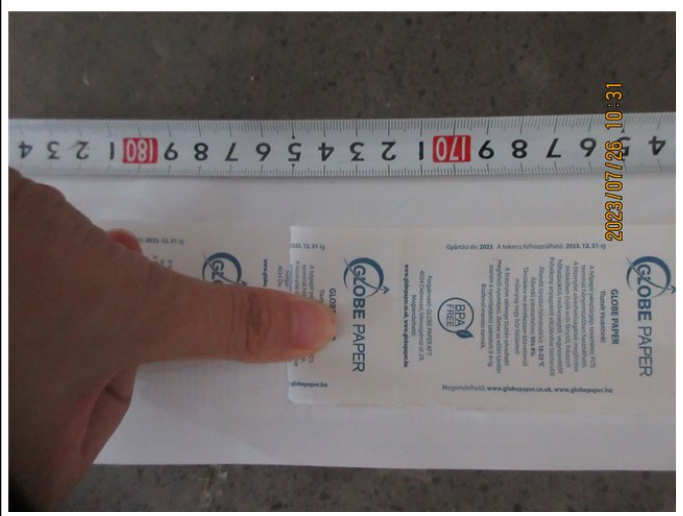

165 - 57mmx45mm (55GSM) (GS230627WH)



166 - 57mmx45mm (55GSM) (GS230627WH)

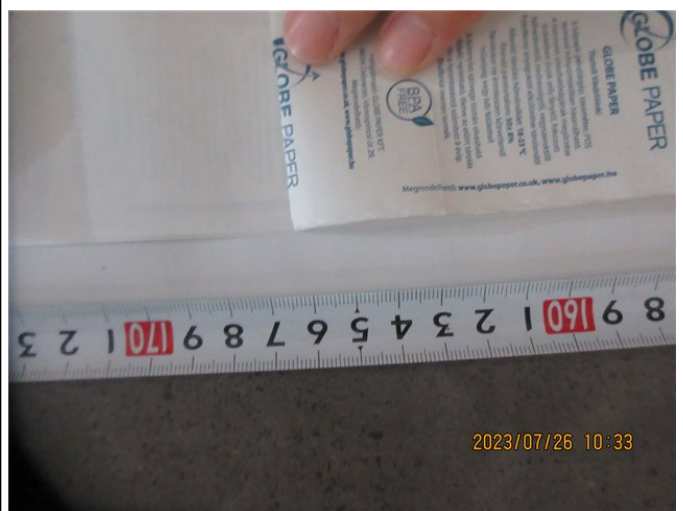

167 - 57mmx45mm (55GSM) (GS230627WH)

Photos of Item: 57mmx50mm (55GSM) (GS230627WH)



168 - 57mmx50mm (55GSM) (GS230627WH)



169 - 57mmx50mm (55GSM) (GS230627WH)

Pre-Shipment Inspection Report (Detailed)

Report No.:

KXT760302

Report Date:

26 Jul 2023



170 - 57mmx50mm (55GSM) (GS230627WH)



171 - 57mmx50mm (55GSM) (GS230627WH)



172 - 57mmx50mm (55GSM) (GS230627WH)



173 - 57mmx50mm (55GSM) (GS230627WH)



174 - 57mmx50mm (55GSM) (GS230627WH)



175 - 57mmx50mm (55GSM) (GS230627WH)

Pre-Shipment Inspection Report (Detailed)

Report No.:	KXT760302	Report Date:	26 Jul 2023
-------------	-----------	--------------	-------------



176 - 57mmx50mm (55GSM) (GS230627WH)



177 - 57mmx50mm (55GSM) (GS230627WH)



178 - 57mmx50mm (55GSM) (GS230627WH)

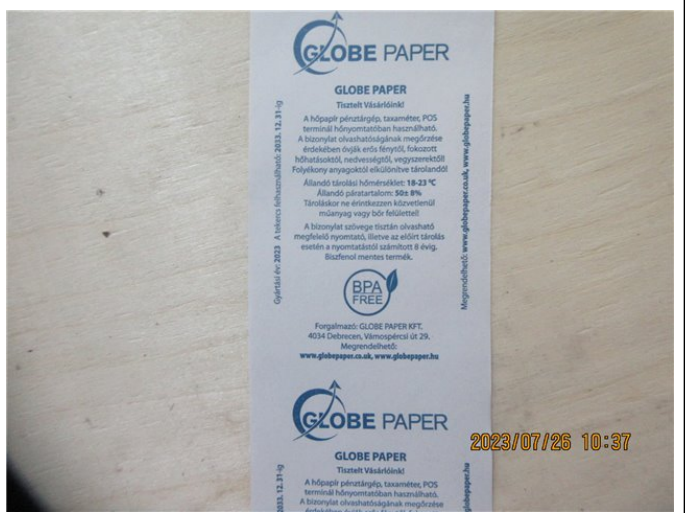

179 - 57mmx50mm (55GSM) (GS230627WH)



180 - 57mmx50mm (55GSM) (GS230627WH)



181 - 57mmx50mm (55GSM) (GS230627WH)

Pre-Shipment Inspection Report (Detailed)

Report No.:

KXT760302

Report Date:

26 Jul 2023



182 - 57mmx50mm (55GSM) (GS230627WH)



183 - 57mmx50mm (55GSM) (GS230627WH)



184 - 57mmx50mm (55GSM) (GS230627WH)

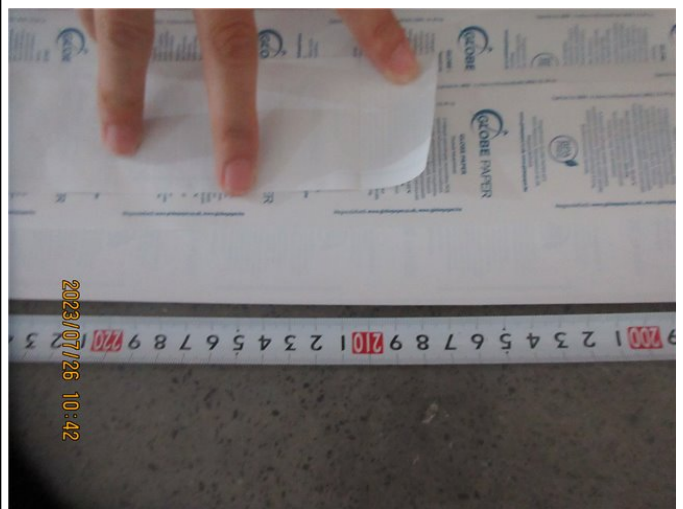

185 - 57mmx50mm (55GSM) (GS230627WH)

Photos of Item: 80mmx70mm (55GSM) 50 ROLLS/BOX (GS230627WH)



186 - 80mmx70mm (55GSM) 50 ROLLS/BOX (GS230627WH)



187 - 80mmx70mm (55GSM) 50 ROLLS/BOX (GS230627WH)

Pre-Shipment Inspection Report (Detailed)

Report No.:

KXT760302

Report Date:

26 Jul 2023



188 - 80mmx70mm (55GSM) 50 ROLLS/BOX (GS230627WH)



189 - 80mmx70mm (55GSM) 50 ROLLS/BOX (GS230627WH)



190 - 80mmx70mm (55GSM) 50 ROLLS/BOX (GS230627WH)

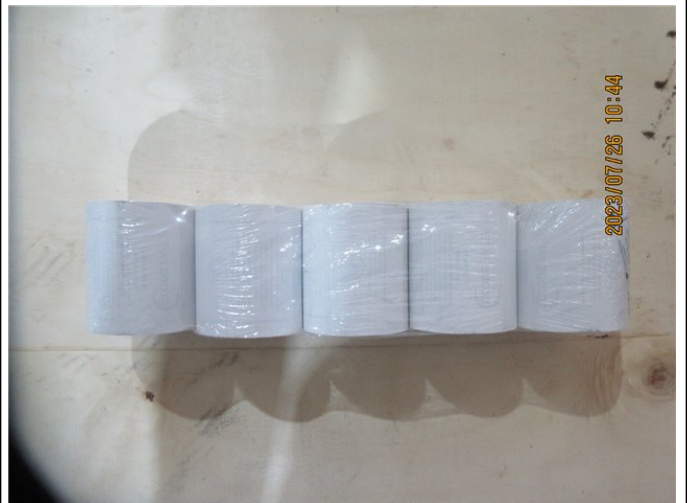

191 - 80mmx70mm (55GSM) 50 ROLLS/BOX (GS230627WH)



192 - 80mmx70mm (55GSM) 50 ROLLS/BOX (GS230627WH)



193 - 80mmx70mm (55GSM) 50 ROLLS/BOX (GS230627WH)

Pre-Shipment Inspection Report (Detailed)

Report No.:	KXT760302	Report Date:	26 Jul 2023
-------------	-----------	--------------	-------------

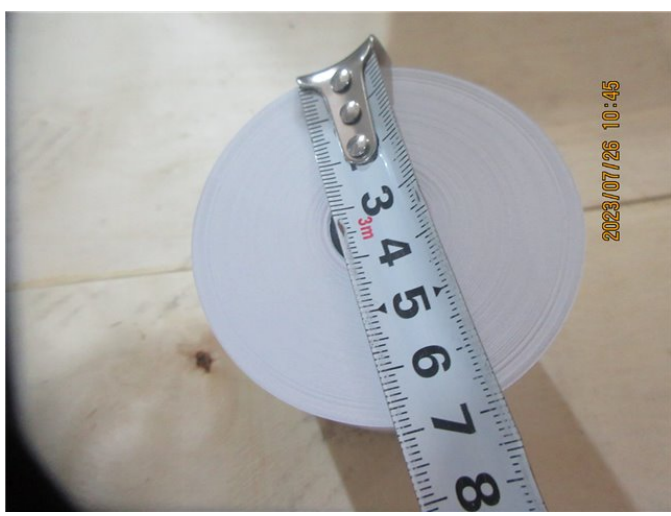

194 - 80mmx70mm (55GSM) 50 ROLLS/BOX (GS230627WH)



195 - 80mmx70mm (55GSM) 50 ROLLS/BOX (GS230627WH)



196 - 80mmx70mm (55GSM) 50 ROLLS/BOX (GS230627WH)



197 - 80mmx70mm (55GSM) 50 ROLLS/BOX (GS230627WH)

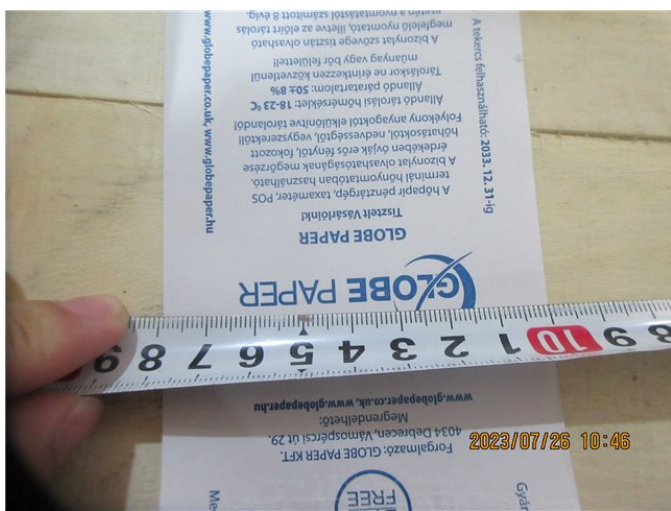

198 - 80mmx70mm (55GSM) 50 ROLLS/BOX (GS230627WH)



199 - 80mmx70mm (55GSM) 50 ROLLS/BOX (GS230627WH)

Pre-Shipment Inspection Report (Detailed)

Report No.:

KXT760302

Report Date:

26 Jul 2023

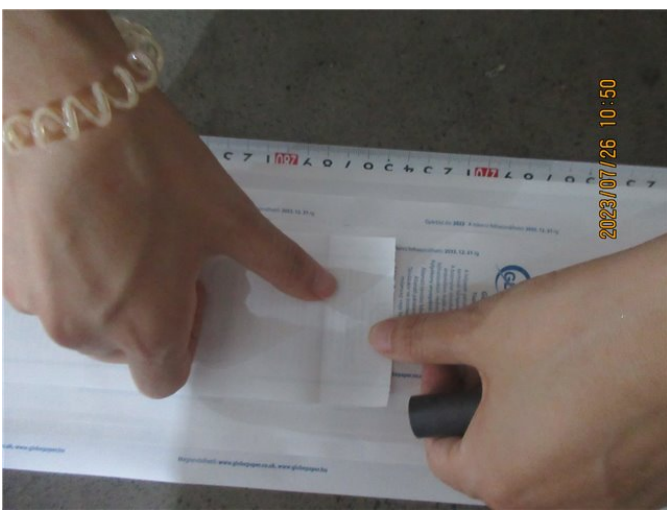

200 - 80mmx70mm (55GSM) 50 ROLLS/BOX (GS230627WH)

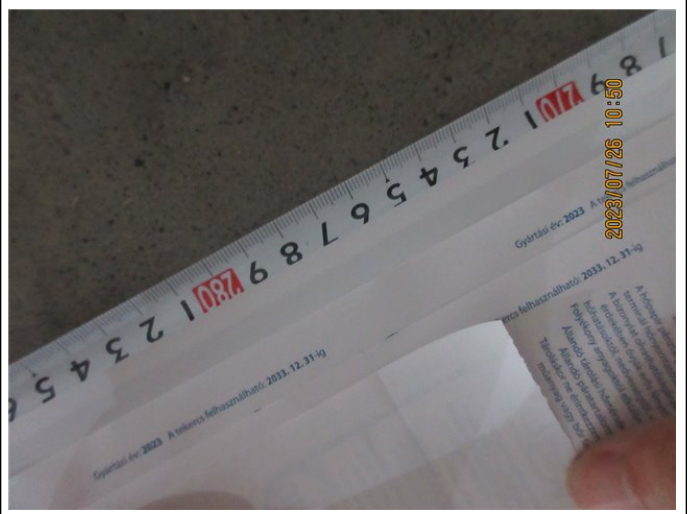

201 - 80mmx70mm (55GSM) 50 ROLLS/BOX (GS230627WH)



202 - 80mmx70mm (55GSM) 50 ROLLS/BOX (GS230627WH)

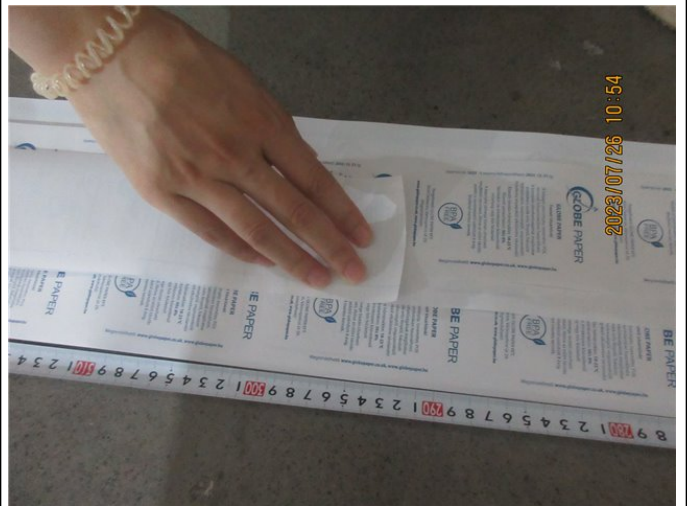

203 - 80mmx70mm (55GSM) 50 ROLLS/BOX (GS230627WH)



204 - 80mmx70mm (55GSM) 50 ROLLS/BOX (GS230627WH)

Nil

Photos of Item: 80mmx70mm (55GSM) 45 ROLLS/BOX (GS230627WH)

Pre-Shipment Inspection Report (Detailed)

Report No.:

KXT760302

Report Date:

26 Jul 2023



205 - 80mmx70mm (55GSM) 45 ROLLS/BOX (GS230627WH)



206 - 80mmx70mm (55GSM) 45 ROLLS/BOX (GS230627WH)



207 - 80mmx70mm (55GSM) 45 ROLLS/BOX (GS230627WH)



208 - 80mmx70mm (55GSM) 45 ROLLS/BOX (GS230627WH)



209 - 80mmx70mm (55GSM) 45 ROLLS/BOX (GS230627WH)

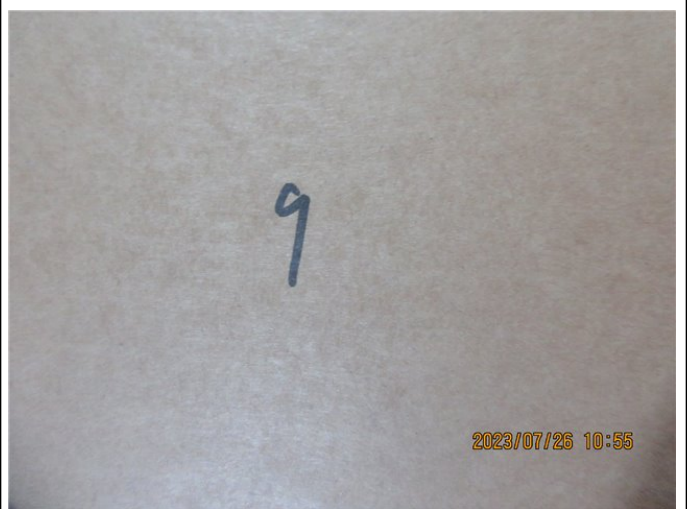

210 - 80mmx70mm (55GSM) 45 ROLLS/BOX (GS230627WH)

Pre-Shipment Inspection Report (Detailed)

Report No.:	KXT760302	Report Date:	26 Jul 2023
-------------	-----------	--------------	-------------



211 - 80mmx70mm (55GSM) 45 ROLLS/BOX (GS230627WH)

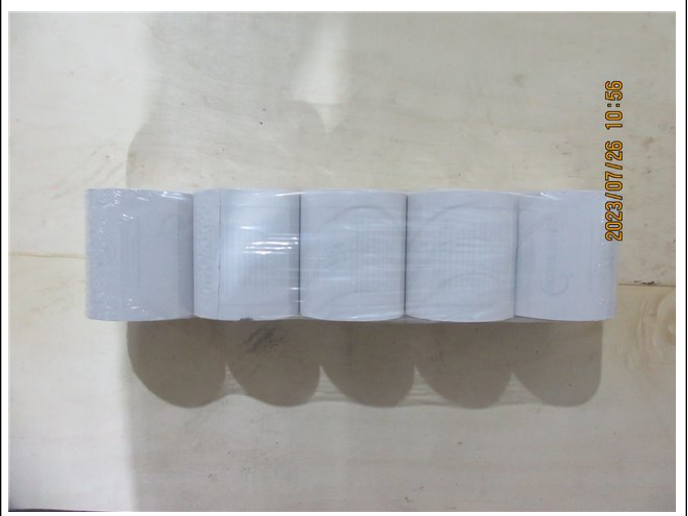

212 - 80mmx70mm (55GSM) 45 ROLLS/BOX (GS230627WH)



213 - 80mmx70mm (55GSM) 45 ROLLS/BOX (GS230627WH)



214 - 80mmx70mm (55GSM) 45 ROLLS/BOX (GS230627WH)



215 - 80mmx70mm (55GSM) 45 ROLLS/BOX (GS230627WH)



216 - 80mmx70mm (55GSM) 45 ROLLS/BOX (GS230627WH)

Pre-Shipment Inspection Report (Detailed)

Report No.:

KXT760302

Report Date:

26 Jul 2023



2023/07/26 10:57



2023/07/26 10:57

217 - 80mmx70mm (55GSM) 45 ROLLS/BOX (GS230627WH)

218 - 80mmx70mm (55GSM) 45 ROLLS/BOX (GS230627WH)

Photos of Item: 37mmx40mm (48GSM) (GS230627WH)



2023/07/26 10:58



2023/07/26 10:58

219 - 37mmx40mm (48GSM) (GS230627WH)

220 - 37mmx40mm (48GSM) (GS230627WH)



2023/07/26 10:58



2023/07/26 10:58

221 - 37mmx40mm (48GSM) (GS230627WH)

222 - 37mmx40mm (48GSM) (GS230627WH)

Pre-Shipment Inspection Report (Detailed)

Report No.:

KXT760302

Report Date:

26 Jul 2023



223 - 37mmx40mm (48GSM) (GS230627WH)

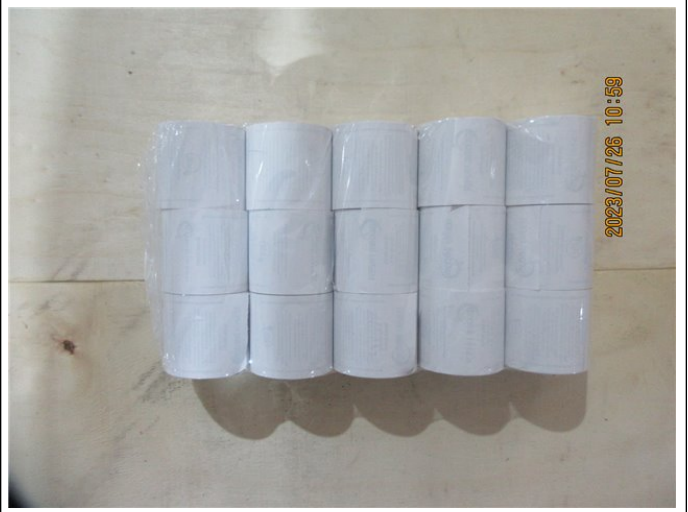

224 - 37mmx40mm (48GSM) (GS230627WH)



225 - 37mmx40mm (48GSM) (GS230627WH)



226 - 37mmx40mm (48GSM) (GS230627WH)



227 - 37mmx40mm (48GSM) (GS230627WH)



228 - 37mmx40mm (48GSM) (GS230627WH)

Pre-Shipment Inspection Report (Detailed)

Report No.:	KXT760302	Report Date:	26 Jul 2023
-------------	-----------	--------------	-------------



229 - 37mmx40mm (48GSM) (GS230627WH)

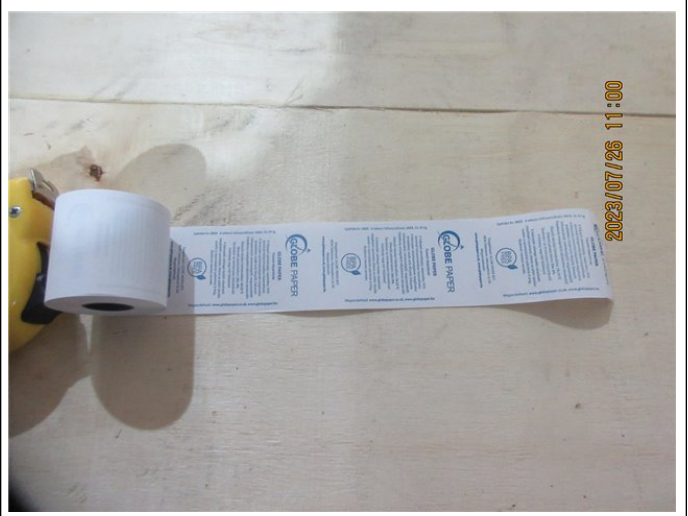

230 - 37mmx40mm (48GSM) (GS230627WH)



231 - 37mmx40mm (48GSM) (GS230627WH)



232 - 37mmx40mm (48GSM) (GS230627WH)



233 - 37mmx40mm (48GSM) (GS230627WH)



234 - 37mmx40mm (48GSM) (GS230627WH)

Pre-Shipment Inspection Report (Detailed)

Report No.:

KXT760302

Report Date:

26 Jul 2023



235 - 37mmx40mm (48GSM) (GS230627WH)



236 - 37mmx40mm (48GSM) (GS230627WH)

Photos of Item: 37mmx45mm (48GSM) 150 ROLLS/BOX (GS230627WH)



237 - 37mmx45mm (48GSM) 150 ROLLS/BOX (GS230627WH)



238 - 37mmx45mm (48GSM) 150 ROLLS/BOX (GS230627WH)

Pre-Shipment Inspection Report (Detailed)

Report No.:

KXT760302

Report Date:

26 Jul 2023



239 - 37mmx45mm (48GSM) 150 ROLLS/BOX
(GS230627WH)



240 - 37mmx45mm (48GSM) 150 ROLLS/BOX
(GS230627WH)



241 - 37mmx45mm (48GSM) 150 ROLLS/BOX
(GS230627WH)



242 - 37mmx45mm (48GSM) 150 ROLLS/BOX
(GS230627WH)

Pre-Shipment Inspection Report (Detailed)

Report No.:	KXT760302	Report Date:	26 Jul 2023
-------------	-----------	--------------	-------------

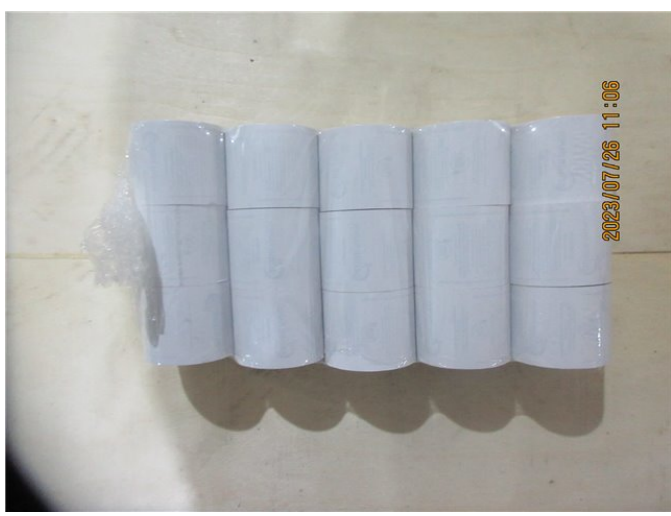

243 - 37mmx45mm (48GSM) 150 ROLLS/BOX
(GS230627WH)



244 - 37mmx45mm (48GSM) 150 ROLLS/BOX
(GS230627WH)



245 - 37mmx45mm (48GSM) 150 ROLLS/BOX
(GS230627WH)



246 - 37mmx45mm (48GSM) 150 ROLLS/BOX
(GS230627WH)

Pre-Shipment Inspection Report (Detailed)

Report No.:

KXT760302

Report Date:

26 Jul 2023



247 - 37mmx45mm (48GSM) 150 ROLLS/BOX
(GS230627WH)

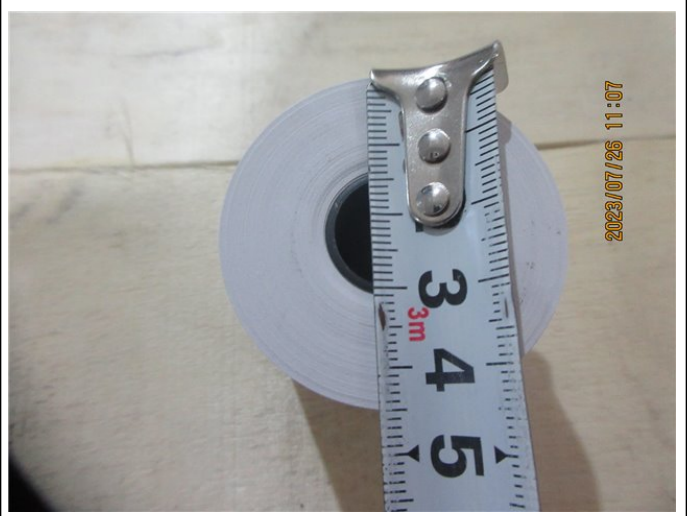

248 - 37mmx45mm (48GSM) 150 ROLLS/BOX
(GS230627WH)



249 - 37mmx45mm (48GSM) 150 ROLLS/BOX
(GS230627WH)



250 - 37mmx45mm (48GSM) 150 ROLLS/BOX
(GS230627WH)

Pre-Shipment Inspection Report (Detailed)

Report No.:

KXT760302

Report Date:

26 Jul 2023



251 - 37mmx45mm (48GSM) 150 ROLLS/BOX (GS230627WH)



252 - 37mmx45mm (48GSM) 150 ROLLS/BOX (GS230627WH)



253 - 37mmx45mm (48GSM) 150 ROLLS/BOX (GS230627WH)



254 - 37mmx45mm (48GSM) 150 ROLLS/BOX (GS230627WH)

Pre-Shipment Inspection Report (Detailed)

Report No.:	KXT760302	Report Date:	26 Jul 2023
-------------	-----------	--------------	-------------



255 - 37mmx45mm (48GSM) 150 ROLLS/BOX (GS230627WH)



256 - 37mmx45mm (48GSM) 150 ROLLS/BOX (GS230627WH)



257 - 37mmx45mm (48GSM) 150 ROLLS/BOX (GS230627WH)

Nil

Photos of Item: 37mmx45mm (48GSM) 29 ROLLS/BOX (GS230627WH)

Pre-Shipment Inspection Report (Detailed)

Report No.:

KXT760302

Report Date:

26 Jul 2023



258 - 37mmx45mm (48GSM) 29 ROLLS/BOX (GS230627WH)



259 - 37mmx45mm (48GSM) 29 ROLLS/BOX (GS230627WH)



260 - 37mmx45mm (48GSM) 29 ROLLS/BOX (GS230627WH)



261 - 37mmx45mm (48GSM) 29 ROLLS/BOX (GS230627WH)



262 - 37mmx45mm (48GSM) 29 ROLLS/BOX (GS230627WH)



263 - 37mmx45mm (48GSM) 29 ROLLS/BOX (GS230627WH)

Pre-Shipment Inspection Report (Detailed)

Report No.:

KXT760302

Report Date:

26 Jul 2023



264 - 37mmx45mm (48GSM) 29 ROLLS/BOX (GS230627WH)



265 - 37mmx45mm (48GSM) 29 ROLLS/BOX (GS230627WH)



266 - 37mmx45mm (48GSM) 29 ROLLS/BOX (GS230627WH)



267 - 37mmx45mm (48GSM) 29 ROLLS/BOX (GS230627WH)

Photos of Cartons / Products Inspected



268 - Selected cartons



269 - Selected cartons

Pre-Shipment Inspection Report (Detailed)

Report No.:

KXT760302

Report Date:

26 Jul 2023



270 - Selected cartons

Nil

Photos of Other Information



271 - Warehouse



272 - Warehouse



273 - Warehouse

Nil

Pre-Shipment Inspection Report (Detailed)

Report No.:

KXT760302

Report Date:

26 Jul 2023

Big Size Photos

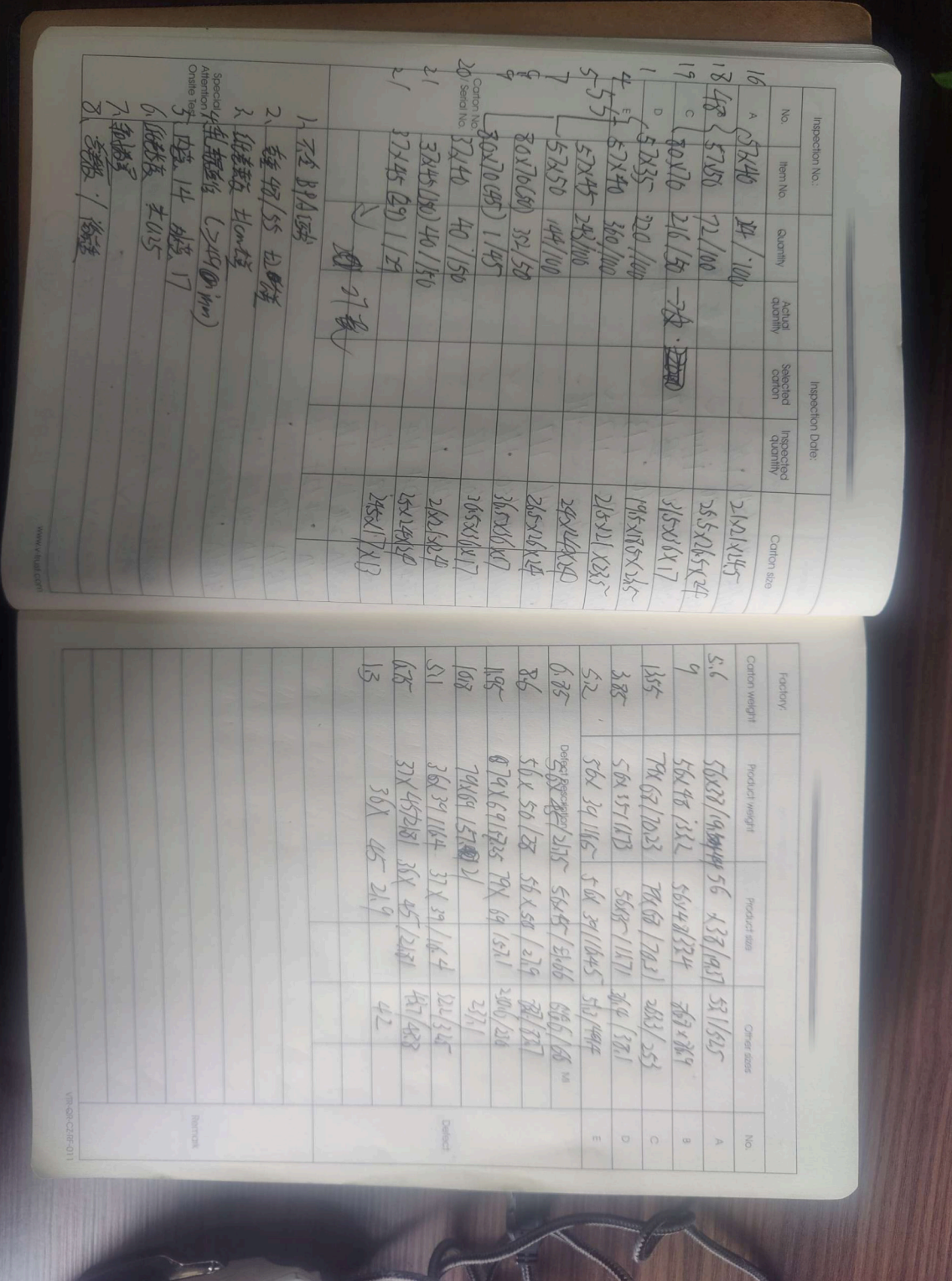

274 - Draft onsite data record (Hand-written by inspector, for internal control purpose)

Pre-Shipment Inspection Report (Detailed)

Report No.:

KXT760302

Report Date:

26 Jul 2023

ANNEX – Work Instruction

Visual check

- 1m distance above from the illuminant.
- 30~50cm between product and eye or normal use distance. Inspect each side of the product.

Critical:

- A nonconformity(defect) which experience and judgment indicates is likely to result in a hazardous and / or injurious situation to the user, or makes the product subject to legal seizure, or as per applicant's requirement.

Major:

- Any unit having nonconformity(defect) other than critical is likely to result in failure, or to reduce materially the usability of the unit for its intended purpose, or any unit having an aesthetics nonconformity(defect) which affect the saleability of the products, or as per applicant's requirement.

Minor:

- Any unit having nonconformity(defect) that is not likely to reduce the usability of the unit for its intended purpose, or is departure from established standards having little bearing on the effective use of the products, or as per applicant's requirement.

Plastic:

- Flow mark, flow line, stress mark, white mark, gate remnant, excessive flash, crack, broken. (Major / Minor)

Metal:

- Rusty, oxidation, deformed, bent, crack, broken, burr, poor polishing, weld. (Major / Minor)

Fabric:

- Use of monofilament sewing thread that will hurt customer's skin. (Critical)
- Loose stud, button, rivet, snap on baby products(under 36 months)(Critical)
- Color shade within same unit(with gray scale 4 or below gray scale 4)(Major)
- Untrimmed edge, Untrimmed thread, Float yarn, Fly yarn. (Major)

Wood:

- Splinter. (Critical)
- Broken, crack, rough surface, worm hole, black / dead knot, chip. (Major / Minor)

Glass / Ceramic:

- Sharp point and sharp edge(May injure customer). (Critical)
- Knives, blades, needles and similar sharp foreign object contamination. (Critical)

Marking and Symbol check

Below symbol should be checked when applicable:

- Age warning symbol, it must be minimum 10mm in diameter. (For Europe market)



- CE marking, it must be minimum 5mm height. (For Europe market)

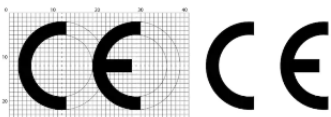

- WEEE marking, it must be minimum 7mm height in total, refer to image on the left side for details. (For Europe market)

Pre-Shipment Inspection Report (Detailed)

Report No.:	KXT760302	Report Date:	26 Jul 2023
-------------	-----------	--------------	-------------

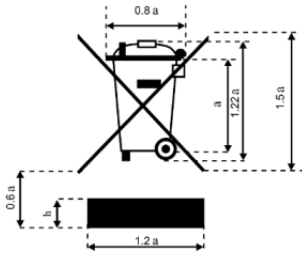

- EAC marking, it must be minimum 5mm height. (For Russia market)

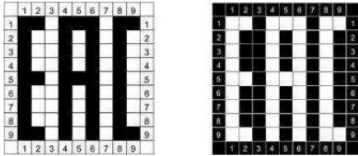

- Class II symbol, it must be minimum 5mm height/width. (For IEC standard, Europe market)



- Class III symbol, this marking is suitable for the luminaire/appliance in which protection against electric shock relies on supply at safety extra-low voltage (SELV) and in which voltage higher than those of SELV are not generated.

This marking is not necessary for appliances that are operated only by batteries (primary batteries or secondary batteries that are recharged outside of the appliance). (For IEC standard, Europe market)



- Warning, refer to the image below for details. (For Europe market)



- IP XX symbol for water proof indication. IP number according to degree of protection against ingress of water, other than IPX0. If the first numeral for the IP numbering is omitted, the omitted numeral shall be replaced by the letter X, for example IPX5.

Note:

1. This report reflects our findings at the time and the place of inspection based on random samples selected.
2. This inspection was carried out to the best of our knowledge and abilities, and our responsibility is limited to the exercise of reasonable one.
3. This report does not relieve the sellers from their contractual obligations nor does it prejudice buyer's right for compensation for any apparent and/or hidden defects not detected during our inspection or occurring thereafter.
4. This report does not evidence shipment. This report is complete and its content may not be reproduced.
5. Our services are subject to the General Conditions of Service of _____ which is shown at our website and can be sent to you upon written request. This report's inspection results only relate to the samples as (randomly picked) by our inspector.

Satisfaction Questionnaire

Pre-Shipment Inspection Report (Detailed)

Report No.:	KXT760302	Report Date:	26 Jul 2023
-------------	-----------	--------------	-------------

Are you satisfied with this report? Please [CLICK HERE](#) to rate your experience with us so we can serve you better.

*Quality is never an accident.
It is always the result of high intentions, sincere effort, intelligent direction and skillful execution.
It represents the wise choice of many alternatives!*

Your feedback will help us in our pursuit for excellence.
