

## Pre-Shipment Inspection Report (Detailed)

Report No.:

KXT249137

Report Date:

1 Mar 2023

### I GENERAL INFORMATION

[? How to read the report](#)

Client:		
Supplier:		
Factory:		
Product Name:	PRINTED PAPER ROLLS 55GSM BPA FREE, PRINTED PAPER ROLLS 48GSM BPA FREE	
P.O. No.:	GS20221221WH	
Item No.:	57mmx35mm (55GSM), 57mmx38mm (55GSM), 57mmx39mm (55GSM), 57mmx40mm (55GSM), 57mmx45mm (55GSM), 57mmx48mm (55GSM), 57mmx50mm (55GSM), 80mmx60mm (55GSM), 80mmx70mm (55GSM), 57mmx25mm (48GSM), 57mmx30mm (48GSM), 57mmx35mm (48GSM), 57mmx37mm (48GSM), 57mmx38mm (48GSM), 57mmx39mm (48GSM), 57mmx40mm (48GSM), 57mmx45mm (48GSM), 57mmx50mm (48GSM), 80mmx70mm (48GSM)	
Inspection Date:	1 Mar 2023 / 1 Man-day(s)	
Destination:	Hungary	
Reference Sample:	<input checked="" type="checkbox"/> No Reference Sample On-site <input checked="" type="checkbox"/> Product Specification	
Order Quantity:	246389 rolls (246389 rolls available on site) Production Completion rate: 100%, Packing Completion rate: 100%	
Inspection Location:		

### II INSPECTION SUMMARY

	Passed*	Failed	Pending	Actual Finding
A. <u>Quantity</u> 🖱️	✓			
B. <u>Workmanship</u>			✓	
C. <u>On-Site Tests</u>	✓			
• <u>Function Test</u>	✓			
• <u>General Test</u>	✓			
D. <u>Product Specification</u>			✓	
E. <u>Packing</u>			✓	
F. <u>Marking &amp; Labeling</u>	✓			
G. <u>Client Special Requirements</u>			✓	
H. <u>Support Documentation</u> • Videos • Photos	🖱️ Click on any title here to view more details.			

## Pre-Shipment Inspection Report (Detailed)

Report No.:

KXT249137

Report Date:

1 Mar 2023

**AQL Result** (AQL is the abbr. of Acceptance Quality Limits)

[? About AQL, Workmanship & Defect](#)

Inspection Sampling Level: **AQL Fixed Sample Size**

Sample Size: **38 rolls**

AQL Level	Sample Size	Acceptance	Finding	Result	AQL Result
Critical: Not Allowed	38	0	0	Passed	<b>PENDING</b>
Major: 2.5	38	2	0	Passed	
Minor: 4.0	38	3	2	Passed	

- The defective rate: **5.3% (major defective rate: 0%, minor defective rate: 5.3%)**.

- The defective rate does not include the batch defectives recorded in the remarks, if there are any.

\* For detailed photos & description, please refer to Section Workmanship.

### Client Special Requirements

1.	The customer requests to check the followings: 1. The paper is really BPA free (the manufacturer should have a certificate or something about it)	Passed
2.	2. The weight of the rolls: 48 gsm and 55 gsm with maximum +/- 2% tolerance Remark by Inspector(s): - The factory could not provide required equipment to do the Thickness check. - The factory could not provide professional measuring tools for gram weight. The inspector measured the weight with 1 gram accuracy scale, and the measurement result was 41.5-44.2 gsm for 48 gsm serials, and 48.2-50.6gsm for 55gsm serials.	Pending
3.	3. The width of the paper rolls (+/- 1 cms tolerance can be accepted)	Passed
4.	4. The diameter of the rolls (the diameter of the roll can be minimum 49 mm)	Actual Finding
5.	5. The core of the paper: inner core diameter: 14 mms, outer core diameter: 17 mms	Passed
6.	6. The paper on the roll should be 33 meters + / - 0,25 meters (so the minimum paper on the roll should be 32,75 meter)	Actual Finding
7.	7. The quantity of the boxes	Passed
8.	8. The total rolls - so if the manufacturer has produced the ordered volume	Passed

**Result: Pending**

### REMARKS

**Problem Remarks** - Need to be confirmed by client

1.	For all items. The end of the roll was glued and the beginning would be slightly broken when opened. Please refer to below photos for details.
2.	For 48GSM products, There was a slight ink stain on the surface of the product. The factory said the product was so thin that a slight rub would leave ink marks. Please refer to below photos for details.
3.	For items 80mmx70mm (55GSM), 80mmx60mm (55GSM) and 80mmx70mm (48GSM). The end of the product was slightly warped. Please refer to below photos for details.
4.	All product cartons were without any shipping mark or label.

## Pre-Shipment Inspection Report (Detailed)

Report No.:

KXT249137

Report Date:

1 Mar 2023

5.	The factory could not provide required equipment to do the Thickness check.	
6.	The factory could not provide professional measuring tools for gram weight. The inspector measured the weight with 1 gram accuracy scale, and the measurement result was 41.5-44.2 gsm for 48 gsm serials, and 48.2-50.6gsm for 55gsm serials.	
7.	The factory cannot provide professional length measuring tools, the inspector checked the unit weight by folding the papers. Please refer to videos for details.	
8.	For some items, the measured size did not conform to the client's spec, and the difference was beyond client's tolerance. Please refer to section Product Specification for details	
9.	For some items, the gross weight and carton size did not conform to the client's spec, and the difference was beyond 10% tolerance. Please refer to section Packing for details	
<b>General Remarks</b> - For client reference		
10.	1pcs of each product is selected and sealed in the factory. Please refer to below photos for details.	
11.	The BPA-free certificate provided by the factory was dated 2019.	
12.	The scale provided by factory was without valid calibration label.	
13.	There were no silica gel inside the package/export carton.	
14.	There were no cardboard inside the the export carton for prevent cutting when open.	
15.	The factory was requested to repair / replace the defective products our inspector found during the inspection.	
<b>Mold/Rust risk assessment</b> – expected results		
16.	<b>For General Product:</b> The product should not have any moisture visually present, no odor due to moisture and no moisture that can be felt when rubbing your hand across the product.	Low Risk
17.	<b>For General Product:</b> The actual result of the moisture content test should not exceed the maximum content allowed (For wooden / Bamboo / Rattan / Fabric / Leather products).	Low Risk
18.	<b>High water absorptive product:</b> The product should be isolated from air completely in the packaging, desiccant should be used in the packaging and shipment container to prevent mould.	Low Risk
19.	<b>Package:</b> At least one mold prevention unit in the packaging (ex: Silica gel, Micro Pak, Super Dry, etc.).	Low Risk
20.	<b>Cartons:</b> Should be inside of the warehouse/factory on pallets (no contact with walls/floor), dry (check the bottom of cartons) and without moisture or odor.	Low Risk
21.	<b>Storing conditions of cartons, products, fabric, material:</b> Should be clean, dry, with ventilation and without mold/water on walls.	Low Risk
<b>Factory Information</b>		
22.	<b>Factory cooperation:</b> <input type="checkbox"/> Good - Enough manpower to assist, and good cooperation. <input checked="" type="checkbox"/> <b>Average - Enough manpower to assist.</b> <input type="checkbox"/> Poor - Manpower, equipment or document not provided timely.	
23.	<b>Number of workers in factory:</b> <input type="checkbox"/> Less than 50 people <input checked="" type="checkbox"/> <b>50-100 people</b> <input type="checkbox"/> 100-500 people <input type="checkbox"/> 500-1000 people <input type="checkbox"/> More than 1000 people <input type="checkbox"/> Unknown	

## Pre-Shipment Inspection Report (Detailed)



Report No.:	KXT249137	Report Date:	1 Mar 2023
-------------	-----------	--------------	------------

24.	<p><b>The observed level of production/manufacturing activity at the inspection site was:</b></p> <p><input type="checkbox"/> Extremely busy</p> <p><input checked="" type="checkbox"/> <b>Normal activity</b></p> <p><input type="checkbox"/> Low activity / No production</p> <p><input type="checkbox"/> N/A (Reasons: Inspection was held at warehouse or port. / Inspector had no access to workshops. / Factory was unwilling to disclose information, etc)</p>
25.	<p><b>Inspector's opinion on the factory:</b></p> <p><input type="checkbox"/> Good - The factory was neat and tidy. The testing equipment was well maintained and calibrated.</p> <p><input checked="" type="checkbox"/> <b>Average - The factory was tidy, and the testing equipment ran normally.</b></p> <p><input type="checkbox"/> Poor - The factory was messed, the basic testing equipment was not available / not workable.</p>

**Sample Collection Record**

26.	19 production sample(s) & 0 defective sample(s) were sealed at the factory.
-----	---

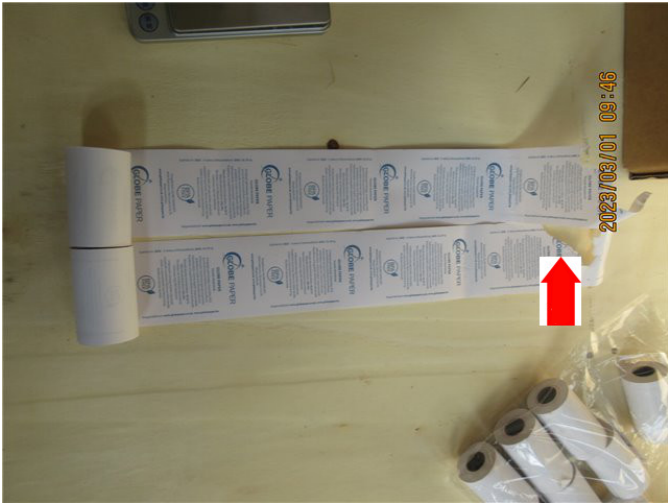
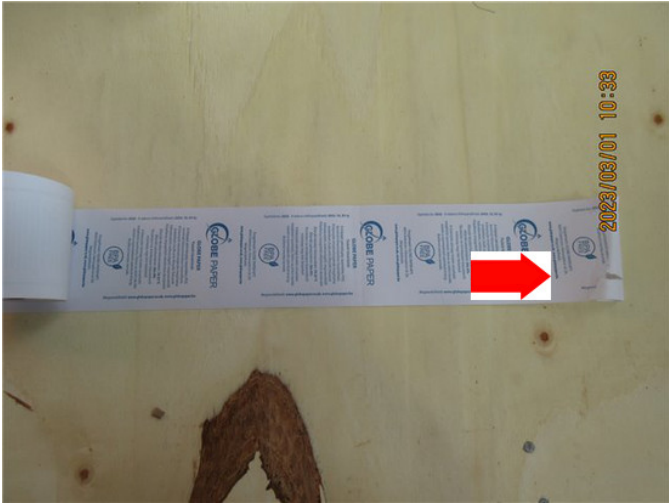
**Photos:**

 <p>1 - Remark 1, For all items. The end of the roll was glued and the beginning would be slightly broken when opened.</p>	 <p>2 - Remark 1, For all items. The end of the roll was glued and the beginning would be slightly broken when opened.</p>
 <p>3 - Remark 1, For all items. The end of the roll was glued and the beginning would be slightly broken when opened.</p>	 <p>4 - Remark 1, For all items. The end of the roll was glued and the beginning would be slightly broken when opened.</p>

## Pre-Shipment Inspection Report (Detailed)

Report No.:

KXT249137

Report Date:

1 Mar 2023



5 - Remark 2, For 48GSM products, There was a slight ink stain on the surface of the product.



6 - Remark 2, For 48GSM products, There was a slight ink stain on the surface of the product.



7 - Remark 2, For 48GSM products, There was a slight ink stain on the surface of the product.



8 - Remark 2, For 48GSM products, There was a slight ink stain on the surface of the product.

## Pre-Shipment Inspection Report (Detailed)

Report No.:

KXT249137

Report Date:

1 Mar 2023



9 - Remark 2, For 48GSM products, There was a slight ink stain on the surface of the product.

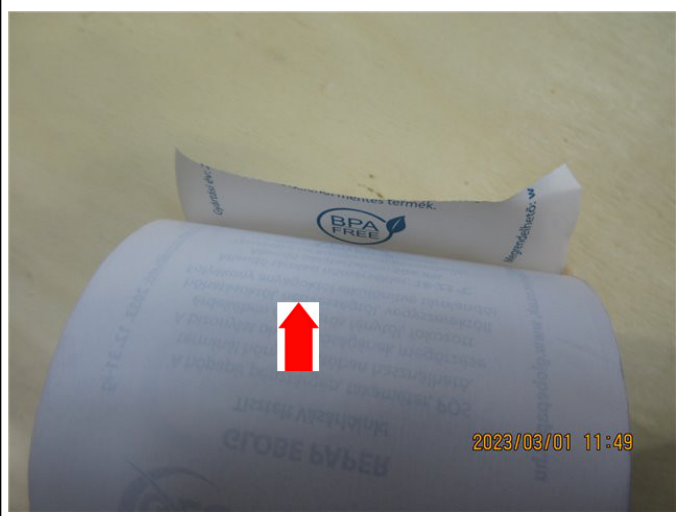

10 - Remark 3, For items 80mmx70mm (55GSM), 80mmx60mm (55GSM) and 80mmx70mm (48GSM). The end of the product was slightly warped.



11 - Remark 3, For items 80mmx70mm (55GSM), 80mmx60mm (55GSM) and 80mmx70mm (48GSM). The end of the product was slightly warped.



12 - Remark 3, For items 80mmx70mm (55GSM), 80mmx60mm (55GSM) and 80mmx70mm (48GSM). The end of the product was slightly warped.

Pre-Shipment Inspection Report (Detailed)

Report No.:	KXT249137	Report Date:	1 Mar 2023
-------------	-----------	--------------	------------



13 - Remark 3, For items 80mmx70mm (55GSM), 80mmx60mm (55GSM) and 80mmx70mm (48GSM). The end of the product was slightly warped.



14 - Remark 3, For items 80mmx70mm (55GSM), 80mmx60mm (55GSM) and 80mmx70mm (48GSM). The end of the product was slightly warped.



15 - Remark 10, 1pcs of each product is selected and sealed in the factory.



16 - Remark 10, 1pcs of each product is selected and sealed in the factory.

## Pre-Shipment Inspection Report (Detailed)

Report No.:	KXT249137	Report Date:	1 Mar 2023
-------------	-----------	--------------	------------



17 - Remark 10, 1pcs of each product is selected and sealed in the factory.



18 - Remark 10, 1pcs of each product is selected and sealed in the factory.



Pre-Shipment Inspection Report (Detailed)

Report No.:	KXT249137	Report Date:	1 Mar 2023
-------------	-----------	--------------	------------

**IV CONCLUSION**



**Approved by: Pan Tao (Peter), Manager of Report Reviewing**

The meaning of conclusion:

**PENDING** - The client should evaluate the issues in the remarks, and then decide to approve or reject the shipment.



— This is the end of Inspection Summary. —

Please find our inspection details from next page of each Section, Checklist.

## Pre-Shipment Inspection Report (Detailed)

Report No.:

KXT249137

Report Date:

1 Mar 2023

A QUANTITY									
Quantity		Packing Unit: Carton				Product Unit: rolls			
P.O.	Item	Order Qty	Qty/Carton	Order Cartons	Quantity Breakdown			Sample Size	
					Packed	Unpacked	Unfinished	Packed	Unpacked
GS202212 21WH	57mmx35 mm (55GSM)	9000	100	90	9000	0	0	2	0
GS202212 21WH	57mmx38 mm (55GSM)	10000	100	100	10000	0	0	2	0
GS202212 21WH	57mmx39 mm (55GSM)	14000	100	140	14000	0	0	2	0
GS202212 21WH	57mmx40 mm (55GSM)	20838	100	209	20838	0	0	2	0
GS202212 21WH	57mmx45 mm (55GSM)	24000	100	240	24000	0	0	2	0
GS202212 21WH	57mmx48 mm (55GSM)	11000	100	110	11000	0	0	2	0
GS202212 21WH	57mmx50 mm (55GSM)	13000	100	130	13000	0	0	2	0
GS202212 21WH	80mmx60 mm (55GSM)	4256	50	86	4256	0	0	2	0
GS202212 21WH	80mmx70 mm (55GSM)	4200	50	84	4200	0	0	2	0
GS202212 21WH	57mmx25 mm (48GSM)	8000	200	40	8000	0	0	2	0
GS202212 21WH	57mmx30 mm (48GSM)	22100	100	221	22100	0	0	2	0
GS202212 21WH	57mmx35 mm (48GSM)	37000	100	370	37000	0	0	2	0
GS202212 21WH	57mmx37 mm (48GSM)	12000	100	120	12000	0	0	2	0
GS202212 21WH	57mmx38 mm (48GSM)	10550	100	106	10550	0	0	2	0
GS202212 21WH	57mmx39 mm (48GSM)	10000	100	100	10000	0	0	2	0
GS202212 21WH	57mmx40 mm (48GSM)	12000	100	120	12000	0	0	2	0



## Pre-Shipment Inspection Report (Detailed)

Report No.:	KXT249137	Report Date:	1 Mar 2023
-------------	-----------	--------------	------------

57mmx40mm (48GSM) (GS20221221WH)	/	/	/	/	/	/	/	/	/	/	/	2 CTN
57mmx45mm (48GSM) (GS20221221WH)	/	/	/	/	/	/	/	/	/	/	/	2 CTN
57mmx50mm (48GSM) (GS20221221WH)	/	/	/	/	/	/	/	/	/	/	/	2 CTN
80mmx70mm (48GSM) (GS20221221WH)	/	/	/	/	/	/	/	/	/	/	/	2 CTN

<b>Spare Parts &amp; Quantity Check</b>											
Were there any spare parts on site for checking?											No
Did the spare parts quantity conform to the client's list/specification?											N/A
Was the order quantity consistent with the quantity in packing list?											N/A
<b>Result: Passed</b>											

<b>B</b>	<b>WORKMANSHIP</b>	<a href="#">? About AQL, Workmanship &amp; Defect</a>
----------	--------------------	---

Inspection Sampling Level: <b>AQL Fixed Sample Size</b>						
AQL Level	Sample Size	Acceptance	Finding	Result	AQL Result	
Critical: Not Allowed	38	0	0	Passed	<b>PENDING</b>	
Major: 2.5	38	2	0	Passed		
Minor: 4.0	38	3	2	Passed		

Workmanship Defectives / Function Inspection Findings			
Description	Critical	Major	Minor
For Item# 57mmx35mm (55GSM) (GS20221221WH); Sample Size: 2 rolls ; Defective rate: 0%.			
1. No defect was found.			
For Item# 57mmx38mm (55GSM) (GS20221221WH); Sample Size: 2 rolls ; Defective rate: 0%.			
2. No defect was found.			
For Item# 57mmx39mm (55GSM) (GS20221221WH); Sample Size: 2 rolls ; Defective rate: 0%.			
3. No defect was found.			
For Item# 57mmx40mm (55GSM) (GS20221221WH); Sample Size: 2 rolls ; Defective rate: 0%.			
4. No defect was found.			
For Item# 57mmx45mm (55GSM) (GS20221221WH); Sample Size: 2 rolls ; Defective rate: 0%.			
5. No defect was found.			
For Item# 57mmx48mm (55GSM) (GS20221221WH); Sample Size: 2 rolls ; Defective rate: 0%.			
6. No defect was found.			
For Item# 57mmx50mm (55GSM) (GS20221221WH); Sample Size: 2 rolls ; Defective rate: 0%.			
7. No defect was found.			
For Item# 80mmx60mm (55GSM) (GS20221221WH); Sample Size: 2 rolls ; Defective rate: 0%.			
8. No defect was found.			
For Item# 80mmx70mm (55GSM) (GS20221221WH); Sample Size: 2 rolls ; Defective rate: 0%.			
9. No defect was found.			

## Pre-Shipment Inspection Report (Detailed)

Report No.:	KXT249137	Report Date:	1 Mar 2023
-------------	-----------	--------------	------------

For Item# 57mmx25mm (48GSM) (GS20221221WH); Sample Size: 2 rolls ; Defective rate: 0%.			
10.	No defect was found.		
For Item# 57mmx30mm (48GSM) (GS20221221WH); Sample Size: 2 rolls ; Defective rate: 0%.			
11.	No defect was found.		
For Item# 57mmx35mm (48GSM) (GS20221221WH); Sample Size: 2 rolls ; Defective rate: 0%.			
12.	No defect was found.		
For Item# 57mmx37mm (48GSM) (GS20221221WH); Sample Size: 2 rolls ; Defective rate: 0%.			
13.	No defect was found.		
For Item# 57mmx38mm (48GSM) (GS20221221WH); Sample Size: 2 rolls ; Defective rate: 0%.			
14.	No defect was found.		
For Item# 57mmx39mm (48GSM) (GS20221221WH); Sample Size: 2 rolls ; Defective rate: 0%.			
15.	No defect was found.		
For Item# 57mmx40mm (48GSM) (GS20221221WH); Sample Size: 2 rolls ; Defective rate: 50%.			
16.	Ink marks		1
For Item# 57mmx45mm (48GSM) (GS20221221WH); Sample Size: 2 rolls ; Defective rate: 0%.			
17.	No defect was found.		
For Item# 57mmx50mm (48GSM) (GS20221221WH); Sample Size: 2 rolls ; Defective rate: 0%.			
18.	No defect was found.		
For Item# 80mmx70mm (48GSM) (GS20221221WH); Sample Size: 2 rolls ; Defective rate: 50%.			
19.	Ink marks		1
<b>Sample Size:</b>		38	38
<b>Acceptance:</b>		0	2
<b>Finding:</b>		0	0
The defective rate of this inspection was 5.3% (major defective rate: 0%, minor defective rate: 5.3%).			
<b>Note:</b>			
- Only one most serious defect is taken into account per each defective unit.			
- The above defectives do not include the batch defectives recorded in the remarks, if there are any.			
<b>Result:</b>		<b>Pending</b>	
Remark:	<ul style="list-style-type: none"> <li>- For all items.The end of the roll was glued and the beginning would be slightly broken when opened.</li> <li>- For 48GSM products,There was a slight ink stain on the surface of the product. The factory said the product was so thin that a slight rub would leave ink marks.</li> <li>- For items 80mmx70mm (55GSM),80mmx60mm (55GSM) and 80mmx70mm (48GSM).The end of the product was slightly warped.</li> </ul>		
1	Defect photos of Items: 57mmx40mm (48GSM) (GS20221221WH)		

## Pre-Shipment Inspection Report (Detailed)

Report No.:

KXT249137

Report Date:

1 Mar 2023



Nil

19 - Ink marks - minor

2 Defect photos of Items: 80mmx70mm (48GSM) (GS20221221WH)



Nil

20 - Ink marks - minor

### C ON-SITE TESTS

	Description	Sample Size	Passed	Failed	Result / Reading
⚡ Function Test					
1.	<b>Function check</b> - Place into the fax machine and receives the fax. - Font print clearly.	S-1 8 rolls	8	0	Passed
⚡ General Test					
2.	<b>Color comparison check</b> - According to client's Spec or required Pantone - No color deviation	2 rolls /ITEM	38	0	Passed

## Pre-Shipment Inspection Report (Detailed)

Report No.:

KXT249137

Report Date:

1 Mar 2023

3.	<b>Fitting check</b> - Should fit claimed size. - /	2 rolls /ITEM	38	0	Passed
4.	<b>Thickness check</b> - Measure 5 points, calculate the average. - Conformed to spec. or actual record	S-2 13 rolls	/	/	Not Tested (No Equipment)
5.	<b>Weight of paper</b> - Cut the paper 10x10cm and weight, measure the GSM. - Conformed to spec. or actual record	S-1 8 rolls	8	0	Actual Finding
6.	<b>Smell check</b> - Smell by nose within 10cm - Should be as the client requirement, no unpleasant odor	S-2 13 rolls	13	0	Passed

**Result:** **Passed (Conditional)**

**Remark:**

- The factory could not provide required equipment to do the Thickness check.
- The factory could not provide professional measuring tools for gram weight. The inspector measured the weight with 1 gram accuracy scale, and the measurement result was 41.5-44.2 gsm for 48 gsm serials, and 48.2-50.6gsm for 55gsm serials.
- The factory cannot provide professional length measuring tools, the inspector checked the unit weight by folding the papers.

**Photos:**



21 - Color comparison check



22 - Color comparison check

# Pre-Shipment Inspection Report (Detailed)

Report No.:

KXT249137

Report Date:

1 Mar 2023



23 - Color comparison check



24 - Color comparison check



25 - Color comparison check



26 - Function check

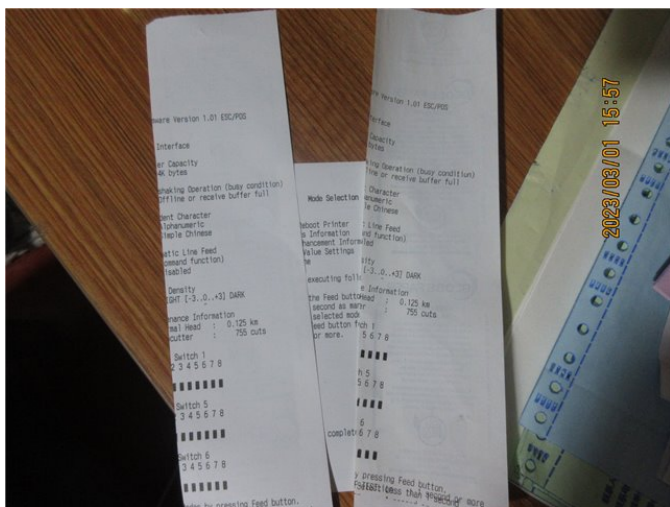

27 - Function check



28 - Function check



## Pre-Shipment Inspection Report (Detailed)

Report No.:

KXT249137

Report Date:

1 Mar 2023



29 - Function check

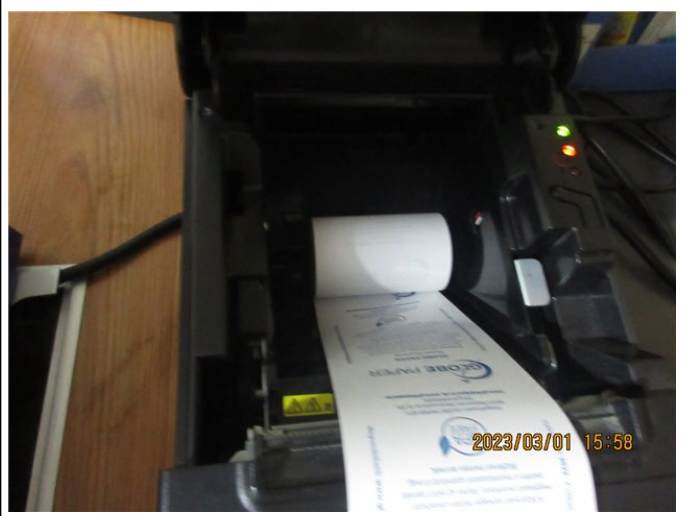

30 - Function check

### D PRODUCT SPECIFICATION

	Client Spec.	Ref. Sample	1# Sample	2# Sample	3# Sample
<b>Item No.:</b>	<b>57mmx35mm (55GSM) (GS20221221WH)</b>				
WxD (mm)	57*35	/	56*35	56*35	/
Product size (Lm)	11.6+/-0.25	/	11.75	11.7	/
Net Weight (g)	/	/	36.6	36.5	/
<b>Item No.:</b>	<b>57mmx38mm (55GSM) (GS20221221WH)</b>				
WxD (mm)	57*38	/	56*37	56*37	/
Product size (Lm)	14.4+/-0.25	/	14.45	14.51	/
Net Weight (g)	/	/	42.9	42.9	/
<b>Item No.:</b>	<b>57mmx39mm (55GSM) (GS20221221WH)</b>				
WxD (mm)	57*39	/	56*39	56*38	/
Product size (Lm)	15.2+/-0.25	/	15.56	15.60	/
Net Weight (g)	/	/	46.5	46.5	/
<b>Item No.:</b>	<b>57mmx40mm (55GSM) (GS20221221WH)</b>				
WxD (mm)	57*40	/	56*40	56*40	/
Product size (Lm)	16.3+/-0.25	/	16.64	16.44	/
Net Weight (g)	/	/	49.4	49.4	/
<b>Item No.:</b>	<b>57mmx45mm (55GSM) (GS20221221WH)</b>				
WxD (mm)	57*45	/	56*45	56*44	/
Product size (Lm)	21.6+/-0.25	/	21.36	22.74	/

## Pre-Shipment Inspection Report (Detailed)

Report No.:

KXT249137

Report Date:

1 Mar 2023

Net Weight (g)	/	/	65.8	67.4	/
<b>Item No.:</b>	<b>57mmx48mm (55GSM) (GS20221221WH)</b>				
WxD (mm)	57*48	/	56*48	56*48	/
Product size (Lm)	25.1+/-0.25	/	25.13	25.25	/
Net Weight (g)	/	/	74.6	74.6	/
<b>Item No.:</b>	<b>57mmx50mm (55GSM) (GS20221221WH)</b>				
WxD (mm)	57*50	/	56*49	56*49	/
Product size (Lm)	27.5+/-0.25	/	27.47	27.52	/
Net Weight (g)	/	/	80	80	/
<b>Item No.:</b>	<b>80mmx60mm (55GSM) (GS20221221WH)</b>				
WxD (mm)	80*60	/	79*60	79*60	/
Product size (Lm)	41.2+/-0.25	/	41.21	41.62	/
Net Weight (g)	/	/	169.3	171	/
<b>Item No.:</b>	<b>80mmx70mm (55GSM) (GS20221221WH)</b>				
WxD (mm)	80*70	/	79*70	79*70	/
Product size (Lm)	57.4+/-0.25	/	57.18	57.21	/
Net Weight (g)	/	/	234.5	235	/
<b>Item No.:</b>	<b>57mmx25mm (48GSM) (GS20221221WH)</b>				
WxD (mm)	57*25	/	56*25	56*25	/
Product size (Lm)	4.8+/-0.25	/	5	4.84	/
Net Weight (g)	/	/	16.2	16.2	/
<b>Item No.:</b>	<b>57mmx30mm (48GSM) (GS20221221WH)</b>				
WxD (mm)	57*30	/	56*30	56*30	/
Product size (Lm)	8.7+/-0.25	/	8.89	8.8	/
Net Weight (g)	/	/	27.1	26.7	/
<b>Item No.:</b>	<b>57mmx35mm (48GSM) (GS20221221WH)</b>				
WxD (mm)	57*35	/	56*34	56*34	/
Product size (Lm)	13.7+/-0.25	/	13.87	13.69	/
Net Weight (g)	/	/	37.3	36.8	/
<b>Item No.:</b>	<b>57mmx37mm (48GSM) (GS20221221WH)</b>				
WxD (mm)	57*37	/	56*36	56*36	/
Product size (Lm)	15.8+/-0.25	/	15.98	16.15	/
Net Weight (g)	/	/	44.3	44.3	/
<b>Item No.:</b>	<b>57mmx38mm (48GSM) (GS20221221WH)</b>				

## Pre-Shipment Inspection Report (Detailed)

Report No.:

KXT249137

Report Date:

1 Mar 2023

WxD (mm)	57*38	/	56*37	56*38	/
Product size (Lm)	16.5+/-0.25	/	16.84	16.44	/
Net Weight (g)	/	/	48.4	48.9	/
<b>Item No.:</b>	<b>57mmx39mm (48GSM) (GS20221221WH)</b>				
WxD (mm)	57*39	/	56*39	56*39	/
Product size (Lm)	17.8+/-0.25	/	17.96	17.9	/
Net Weight (g)	/	/	52.3	52.3	/
<b>Item No.:</b>	<b>57mmx40mm (48GSM) (GS20221221WH)</b>				
WxD (mm)	57*40	/	56*38	56*38	/
Product size (Lm)	19+/-0.25	/	18.78	18.82	/
Net Weight (g)	/	/	53.2	53.6	/
<b>Item No.:</b>	<b>57mmx45mm (48GSM) (GS20221221WH)</b>				
WxD (mm)	57*45	/	56*43	56*43	/
Product size (Lm)	25.8/-0.25	/	25.69	25.89	/
Net Weight (g)	/	/	66.2	66.7	/
<b>Item No.:</b>	<b>57mmx50mm (48GSM) (GS20221221WH)</b>				
WxD (mm)	57*50	/	56*48	56*48	/
Product size (Lm)	33+/-0.25	/	33.4	32.92	/
Net Weight (g)	/	/	92	90.5	/
<b>Item No.:</b>	<b>80mmx70mm (48GSM) (GS20221221WH)</b>				
WxD (mm)	80*70	/	79*69	79*69	/
Product size (Lm)	70+/-0.25	/	70.33	70.24	/
Net Weight (g)	/	/	255.6	265.1	/

### Product Conformity Check

No.	Description	Actual finding / Comments	Result
1	<p>Product style / construction conformity:</p> <ul style="list-style-type: none"> <li>- Compare with approval sample</li> <li>- Conform to the product description (Client's specification or other documentation)</li> <li>- Conform to product digital photo</li> </ul> <p>The style or construction of the product should conform to the approval sample or product specification.</p>		Passed
2	Product material conformity:		Passed

**Result:** Pending

## Pre-Shipment Inspection Report (Detailed)

Report No.:

KXT249137

Report Date:

1 Mar 2023

Remark:

- The factory could not provide professional measuring tools for gram weight. The inspector measured the weight with 1 gram accuracy scale, and the measurement result was 41.5-44.2 gsm for 48 gsm serials, and 48.2-50.6gsm for 55gsm serials.
- The factory cannot provide professional length measuring tools, the inspector checked the unit weight by folding the papers.
- For some items, the measured size did not conform to the client's spec, and the difference was beyond client's tolerance.

### E PACKING

#### Package Details



Item No.	Qty/Carton		Carton Size (L x W x H, cm)		Gross Weight (kgs)		Qty / Inner box	
	Marking / Spec.	Actual	Marking / Spec.	Actual	Marking / Spec.	Actual	Marking / Spec.	Actual
57mmx35mm (55GSM) (GS20221221W H)	100	100	18.5*18.5*24	19*19*24	4	3.8	/	/
57mmx38mm (55GSM) (GS20221221W H)	100	100	20*20*24	21*21.5*23.5	5.4	4.5	/	/
57mmx39mm (55GSM) (GS20221221W H)	100	100	20.5*20.5*24	21*21*24	5.7	4.85	/	/
57mmx40mm (55GSM) (GS20221221W H)	100	100	21*21*24	21.5*21.5*23. 5	6	5.15	/	/
57mmx45mm (55GSM) (GS20221221W H)	100	100	23.5*23.5*24	24*24*25.5	7.7	6.8	/	/
57mmx48mm (55GSM) (GS20221221W H)	100	100	25*25*24	26*26*24	8.8	7.65	/	/
57mmx50mm (55GSM) (GS20221221W H)	100	100	26*26*24	27*27*24	9.6	8.35	/	/
80mmx60mm (55GSM) (GS20221221W H)	50	50	31*31*17	30.5*31.5*27	9.8	8.8	/	/
80mmx70mm (55GSM) (GS20221221W H)	50	50	36*36*17	36.5*36.5*18. 5	13.4	12.05	/	/

## Pre-Shipment Inspection Report (Detailed)

Report No.:	KXT249137	Report Date:	1 Mar 2023
-------------	-----------	--------------	------------

57mmx25mm (48GSM) (GS20221221W H)	200	200	26*26*24	25.5*25.5*13	4.3	3.5	/	/
57mmx30mm (48GSM) (GS20221221W H)	100	100	16*16*24	15.5*16*25.5	3.4	2.9	/	/
57mmx35mm (48GSM) (GS20221221W H)	100	100	18.5*18.5*24	19*19*23.5	4.8	4.05	/	/
57mmx37mm (48GSM) (GS20221221W H)	100	100	19.5*19.5*24	21*21.5*24	5.4	4.7	/	/
57mmx38mm (48GSM) (GS20221221W H)	100	100	20*20*24	20.5*20.5*24	5.8	5.1	/	/
57mmx39mm (48GSM) (GS20221221W H)	100	100	20.5*20.5*24	22*22*23.5	6	5.5	/	/
57mmx40mm (48GSM) (GS20221221W H)	100	100	21*21*24	21*21.5*23.5	6.5	5.55	/	/
57mmx45mm (48GSM) (GS20221221W H)	100	100	23.5*23.5*24	24*24*23.5	8.3	7	/	/
57mmx50mm (48GSM) (GS20221221W H)	100	100	26*26*24	26*26*24	10.3	9.35	/	/
80mmx70mm (48GSM) (GS20221221W H)	50	50	36*36*17	36.5*36.5*17	14.4	13.6	/	/

### Export Carton Details

Fastening Metal Staples	Yes	Nylon Band	No
Material	Cardboard	Corrugated Paper Piles	3-ply

### Packing Method

For all item , 50/100/200rolls were packed into one export carton.

### Assortment Method

No assortment

**Result:** Pending

**Remark:** - For some items, the gross weight and carton size did not conform to the client's spec, and the difference was beyond 10% tolerance.

## F MARKING & LABELING

**Barcode/Labeling/Printing**

## Pre-Shipment Inspection Report (Detailed)

<b>Report No.:</b>	KXT249137	<b>Report Date:</b>	1 Mar 2023
--------------------	-----------	---------------------	------------

Name	Location	Result
/	/	/
<b>Instruction manual and documentation check</b>	Provided by	
-		N/A
<b>Shipping Marks</b>		
Shipping Marks		N/A
Side Marks		N/A
Inner Box Marks		N/A
<b>Result:</b>	<b>Passed (Conditional)</b>	
Remark:	- All product cartons are without any marks and labels. There were only numbers marked with a black pen on the carton.	

### H SUPPORT DOCUMENTATION

#### Short Videos

	
31 - Carton Selecting	32 - Length check

## Pre-Shipment Inspection Report (Detailed)

Report No.:

KXT249137

Report Date:

1 Mar 2023



33 - Function check



34 - Length check



35 - All inspected samples



36 - Function check



37 - Factory warehouse

Nil

# Pre-Shipment Inspection Report (Detailed)

Report No.:

KXT249137

Report Date:

1 Mar 2023

## Photos

Photos of Item: 57mmx35mm (55GSM) (GS20221221WH)



2023/03/01 09:39

38 - Weight check



2023/03/01 09:41

39 - Export Carton



2023/03/01 09:41

40 - Export Carton



2023/03/01 09:41

41 - Export Carton



# Pre-Shipment Inspection Report (Detailed)

Report No.:

KXT249137

Report Date:

1 Mar 2023



42 - Size check



43 - Size check

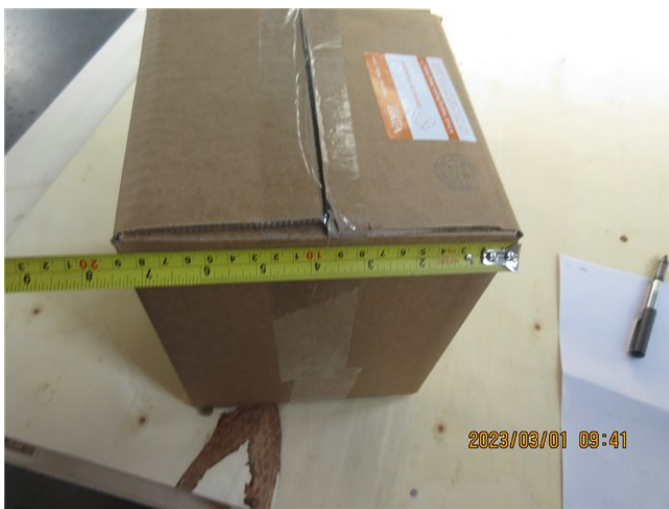

44 - Size check



45 - Size check



46 - Size check



47 - Size check

Pre-Shipment Inspection Report (Detailed)

Report No.:	KXT249137	Report Date:	1 Mar 2023
-------------	-----------	--------------	------------



48 - Open carton



49 - Open carton



50 - Unit packing



51 - Unit packing



52 - Unit packing

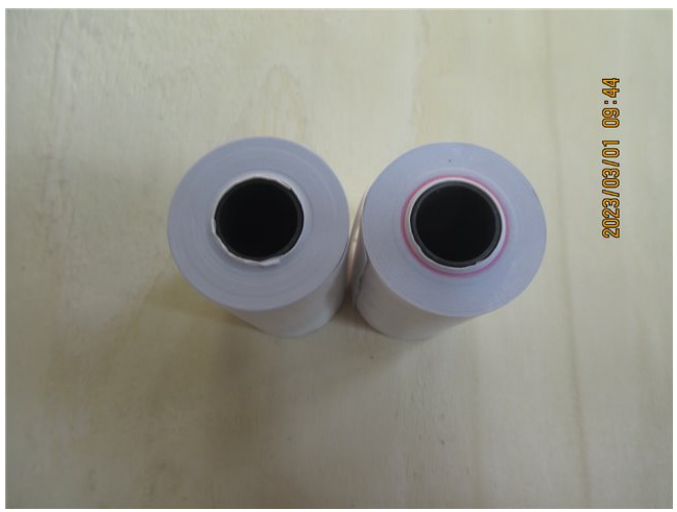

53 - Unit

# Pre-Shipment Inspection Report (Detailed)

Report No.:

KXT249137

Report Date:

1 Mar 2023



2023/03/01 09:44

54 - Unit



2023/03/01 09:45

55 - Unit



2023/03/01 09:45

56 - Unit



2023/03/01 09:45

57 - Unit



2023/03/01 09:45

58 - Unit



2023/03/01 09:45

59 - Size check

# Pre-Shipment Inspection Report (Detailed)

Report No.:

KXT249137

Report Date:

1 Mar 2023

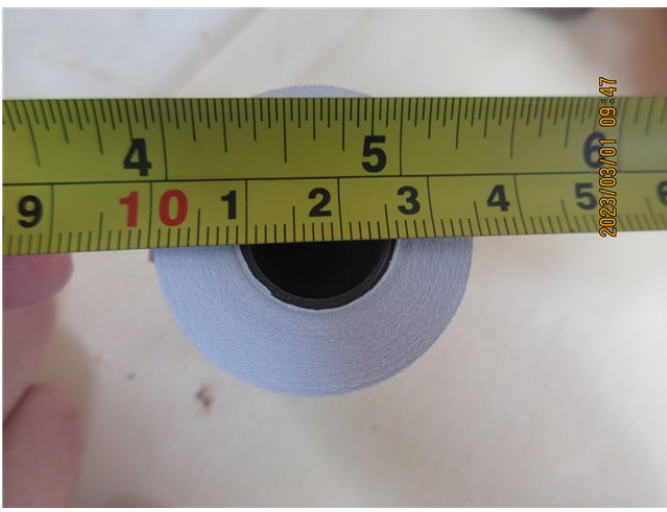

60 - Size check



61 - Net weight

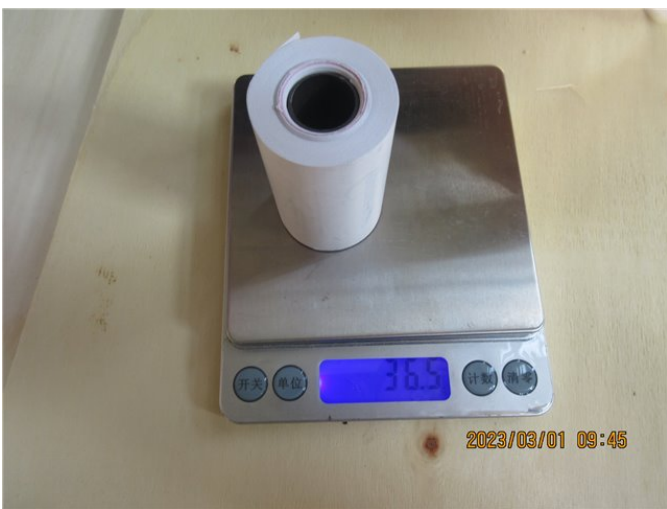

62 - Net weight



63 - Unit



64 - Size check



65 - Size check

# Pre-Shipment Inspection Report (Detailed)

Report No.:

KXT249137

Report Date:

1 Mar 2023



66 - Size check



67 - Size check



68 - Size check

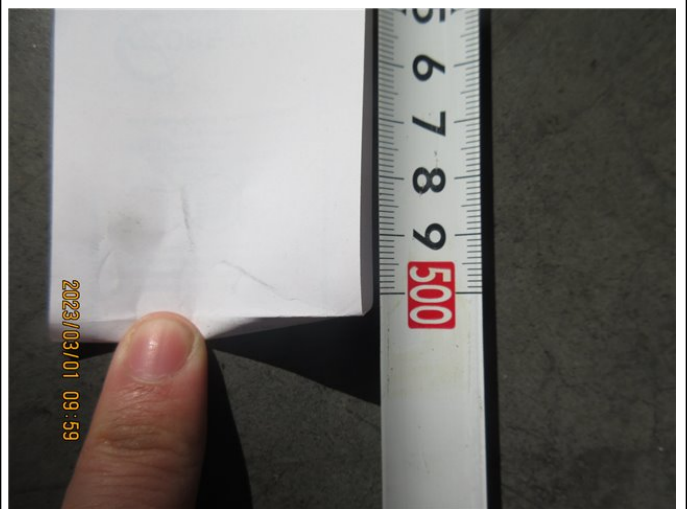

69 - Size check

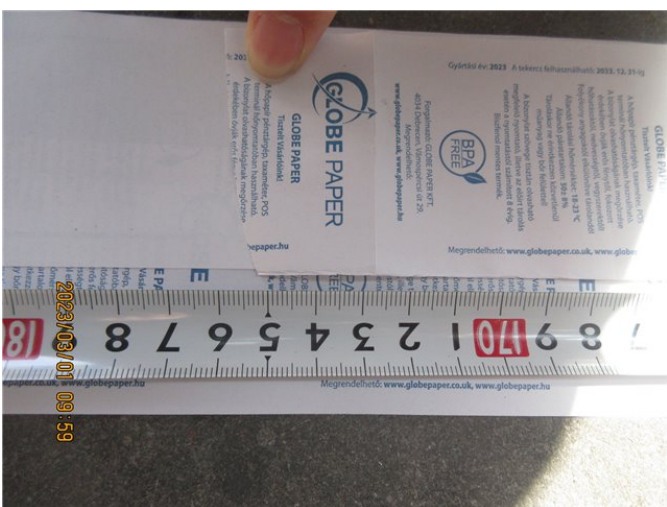

70 - Size check

Nil

Photos of Item: 57mmx38mm (55GSM) (GS20221221WH)

# Pre-Shipment Inspection Report (Detailed)

Report No.:

KXT249137

Report Date:

1 Mar 2023



71 - 57mmx38mm (55GSM) (GS20221221WH)



72 - 57mmx38mm (55GSM) (GS20221221WH)



73 - 57mmx38mm (55GSM) (GS20221221WH)



74 - 57mmx38mm (55GSM) (GS20221221WH)



75 - 57mmx38mm (55GSM) (GS20221221WH)



76 - 57mmx38mm (55GSM) (GS20221221WH)

# Pre-Shipment Inspection Report (Detailed)

Report No.:

KXT249137

Report Date:

1 Mar 2023

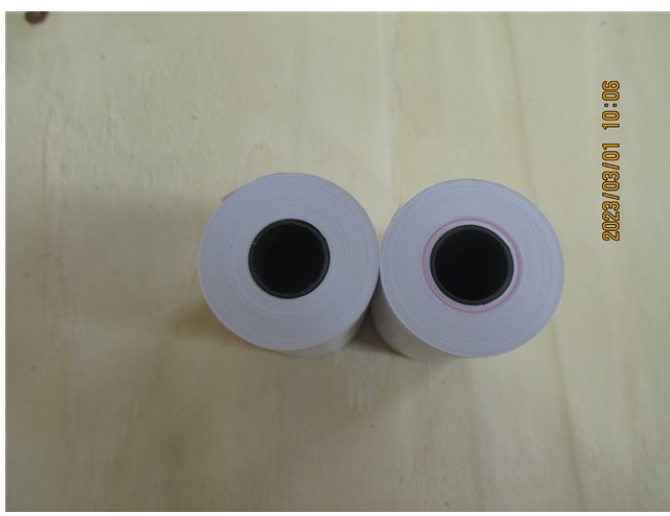

77 - 57mmx38mm (55GSM) (GS20221221WH)



78 - 57mmx38mm (55GSM) (GS20221221WH)



79 - 57mmx38mm (55GSM) (GS20221221WH)



80 - 57mmx38mm (55GSM) (GS20221221WH)



81 - 57mmx38mm (55GSM) (GS20221221WH)



82 - 57mmx38mm (55GSM) (GS20221221WH)

# Pre-Shipment Inspection Report (Detailed)

Report No.:

KXT249137

Report Date:

1 Mar 2023



83 - 57mmx38mm (55GSM) (GS20221221WH)



84 - 57mmx38mm (55GSM) (GS20221221WH)



85 - 57mmx38mm (55GSM) (GS20221221WH)



86 - 57mmx38mm (55GSM) (GS20221221WH)



87 - 57mmx38mm (55GSM) (GS20221221WH)



88 - 57mmx38mm (55GSM) (GS20221221WH)



# Pre-Shipment Inspection Report (Detailed)

Report No.:

KXT249137

Report Date:

1 Mar 2023



Nil

89 - 57mmx38mm (55GSM) (GS20221221WH)

## Photos of Item: 57mmx39mm (55GSM) (GS20221221WH)



90 - 57mmx39mm (55GSM) (GS20221221WH)

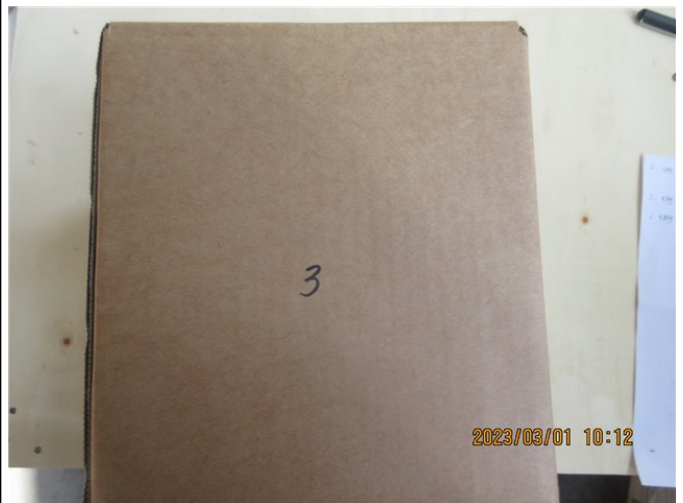

91 - 57mmx39mm (55GSM) (GS20221221WH)



92 - 57mmx39mm (55GSM) (GS20221221WH)



93 - 57mmx39mm (55GSM) (GS20221221WH)

# Pre-Shipment Inspection Report (Detailed)

Report No.:

KXT249137

Report Date:

1 Mar 2023



94 - 57mmx39mm (55GSM) (GS20221221WH)



95 - 57mmx39mm (55GSM) (GS20221221WH)



96 - 57mmx39mm (55GSM) (GS20221221WH)



97 - 57mmx39mm (55GSM) (GS20221221WH)



98 - 57mmx39mm (55GSM) (GS20221221WH)



99 - 57mmx39mm (55GSM) (GS20221221WH)

# Pre-Shipment Inspection Report (Detailed)

Report No.:

KXT249137

Report Date:

1 Mar 2023



100 - 57mmx39mm (55GSM) (GS20221221WH)



101 - 57mmx39mm (55GSM) (GS20221221WH)



102 - 57mmx39mm (55GSM) (GS20221221WH)



103 - 57mmx39mm (55GSM) (GS20221221WH)



104 - 57mmx39mm (55GSM) (GS20221221WH)



105 - 57mmx39mm (55GSM) (GS20221221WH)

# Pre-Shipment Inspection Report (Detailed)

Report No.:

KXT249137

Report Date:

1 Mar 2023



Nil

106 - 57mmx39mm (55GSM) (GS20221221WH)

## Photos of Item: 57mmx40mm (55GSM) (GS20221221WH)



107 - 57mmx40mm (55GSM) (GS20221221WH)



108 - 57mmx40mm (55GSM) (GS20221221WH)



109 - 57mmx40mm (55GSM) (GS20221221WH)



110 - 57mmx40mm (55GSM) (GS20221221WH)

Pre-Shipment Inspection Report (Detailed)

Report No.:	KXT249137	Report Date:	1 Mar 2023
-------------	-----------	--------------	------------



111 - 57mmx40mm (55GSM) (GS20221221WH)



112 - 57mmx40mm (55GSM) (GS20221221WH)



113 - 57mmx40mm (55GSM) (GS20221221WH)



114 - 57mmx40mm (55GSM) (GS20221221WH)

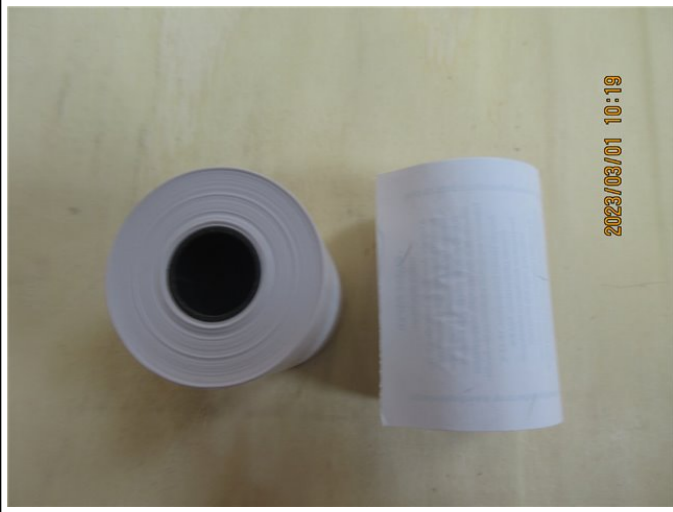

115 - 57mmx40mm (55GSM) (GS20221221WH)

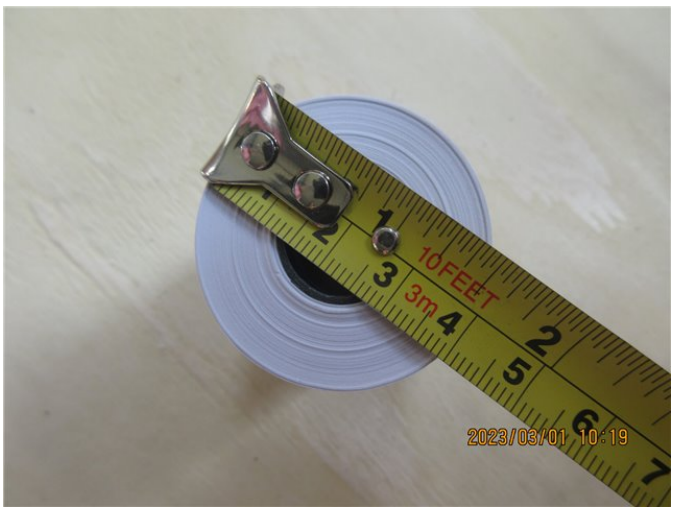

116 - 57mmx40mm (55GSM) (GS20221221WH)

# Pre-Shipment Inspection Report (Detailed)

Report No.:

KXT249137

Report Date:

1 Mar 2023



2023/03/01 10:19

117 - 57mmx40mm (55GSM) (GS20221221WH)



2023/03/01 10:20

118 - 57mmx40mm (55GSM) (GS20221221WH)



2023/03/01 10:20

119 - 57mmx40mm (55GSM) (GS20221221WH)



2023/03/01 10:21

120 - 57mmx40mm (55GSM) (GS20221221WH)

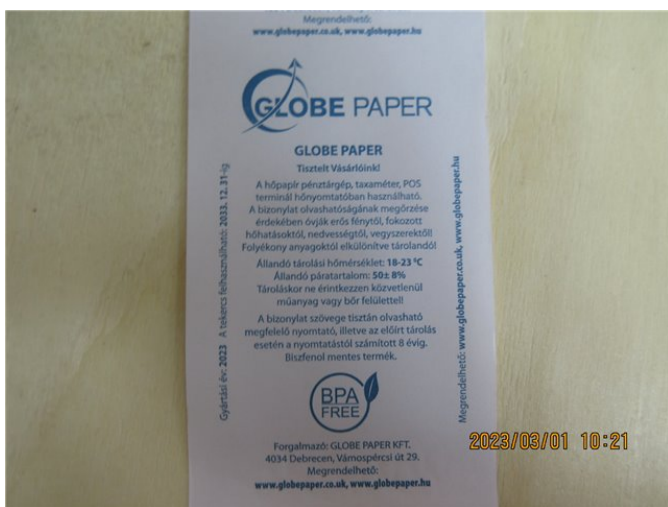

2023/03/01 10:21

121 - 57mmx40mm (55GSM) (GS20221221WH)



2023/03/01 10:21

122 - 57mmx40mm (55GSM) (GS20221221WH)

# Pre-Shipment Inspection Report (Detailed)

Report No.:

KXT249137

Report Date:

1 Mar 2023



Nil

123 - 57mmx40mm (55GSM) (GS20221221WH)

## Photos of Item: 57mmx45mm (55GSM) (GS20221221WH)



124 - 57mmx45mm (55GSM) (GS20221221WH)



125 - 57mmx45mm (55GSM) (GS20221221WH)

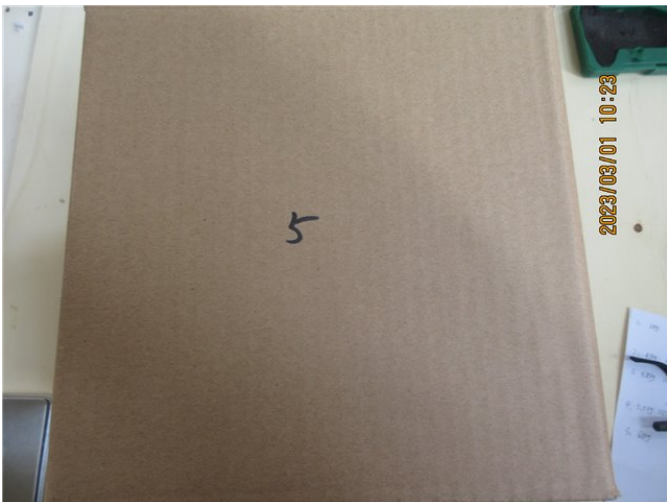

126 - 57mmx45mm (55GSM) (GS20221221WH)



127 - 57mmx45mm (55GSM) (GS20221221WH)

Pre-Shipment Inspection Report (Detailed)

Report No.:	KXT249137	Report Date:	1 Mar 2023
-------------	-----------	--------------	------------



128 - 57mmx45mm (55GSM) (GS20221221WH)



129 - 57mmx45mm (55GSM) (GS20221221WH)



130 - 57mmx45mm (55GSM) (GS20221221WH)



131 - 57mmx45mm (55GSM) (GS20221221WH)



132 - 57mmx45mm (55GSM) (GS20221221WH)



133 - 57mmx45mm (55GSM) (GS20221221WH)



# Pre-Shipment Inspection Report (Detailed)

Report No.:

KXT249137

Report Date:

1 Mar 2023



134 - 57mmx45mm (55GSM) (GS20221221WH)



135 - 57mmx45mm (55GSM) (GS20221221WH)



136 - 57mmx45mm (55GSM) (GS20221221WH)



137 - 57mmx45mm (55GSM) (GS20221221WH)

## Photos of Item: 57mmx48mm (55GSM) (GS20221221WH)



138 - 57mmx48mm (55GSM) (GS20221221WH)



139 - 57mmx48mm (55GSM) (GS20221221WH)

Pre-Shipment Inspection Report (Detailed)

Report No.:	KXT249137	Report Date:	1 Mar 2023
-------------	-----------	--------------	------------



140 - 57mmx48mm (55GSM) (GS20221221WH)



141 - 57mmx48mm (55GSM) (GS20221221WH)



142 - 57mmx48mm (55GSM) (GS20221221WH)



143 - 57mmx48mm (55GSM) (GS20221221WH)



144 - 57mmx48mm (55GSM) (GS20221221WH)



145 - 57mmx48mm (55GSM) (GS20221221WH)

# Pre-Shipment Inspection Report (Detailed)

Report No.:	KXT249137	Report Date:	1 Mar 2023
-------------	-----------	--------------	------------



146 - 57mmx48mm (55GSM) (GS20221221WH)



147 - 57mmx48mm (55GSM) (GS20221221WH)



148 - 57mmx48mm (55GSM) (GS20221221WH)



149 - 57mmx48mm (55GSM) (GS20221221WH)



150 - 57mmx48mm (55GSM) (GS20221221WH)

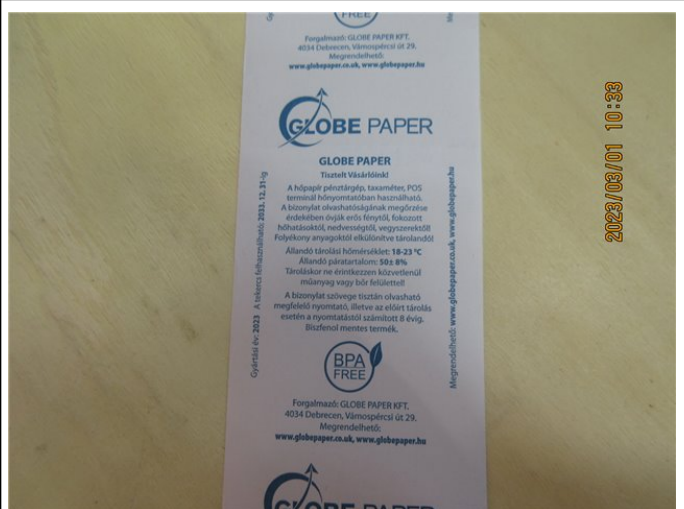

151 - 57mmx48mm (55GSM) (GS20221221WH)

# Pre-Shipment Inspection Report (Detailed)

Report No.:	KXT249137	Report Date:	1 Mar 2023
-------------	-----------	--------------	------------



152 - 57mmx48mm (55GSM) (GS20221221WH)



153 - 57mmx48mm (55GSM) (GS20221221WH)



154 - 57mmx48mm (55GSM) (GS20221221WH)

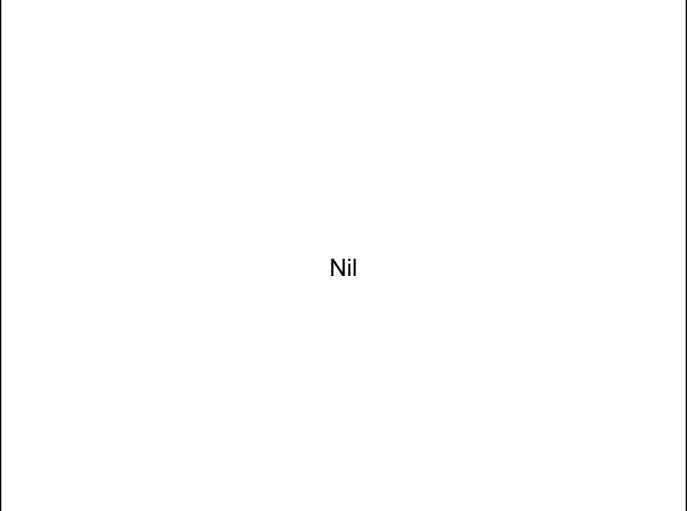

**Photos of Item: 57mmx50mm (55GSM) (GS20221221WH)**



155 - 57mmx50mm (55GSM) (GS20221221WH)



156 - 57mmx50mm (55GSM) (GS20221221WH)

# Pre-Shipment Inspection Report (Detailed)

Report No.:

KXT249137

Report Date:

1 Mar 2023



157 - 57mmx50mm (55GSM) (GS20221221WH)



158 - 57mmx50mm (55GSM) (GS20221221WH)



159 - 57mmx50mm (55GSM) (GS20221221WH)



160 - 57mmx50mm (55GSM) (GS20221221WH)

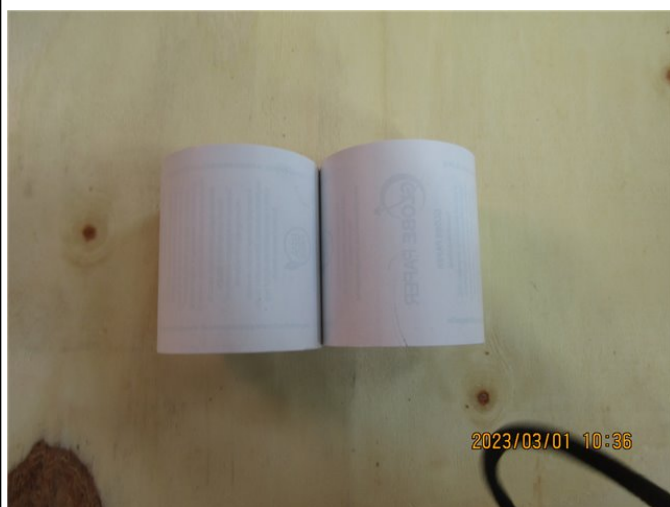

161 - 57mmx50mm (55GSM) (GS20221221WH)



162 - 57mmx50mm (55GSM) (GS20221221WH)

# Pre-Shipment Inspection Report (Detailed)

Report No.:	KXT249137	Report Date:	1 Mar 2023
-------------	-----------	--------------	------------



163 - 57mmx50mm (55GSM) (GS20221221WH)



164 - 57mmx50mm (55GSM) (GS20221221WH)



165 - 57mmx50mm (55GSM) (GS20221221WH)

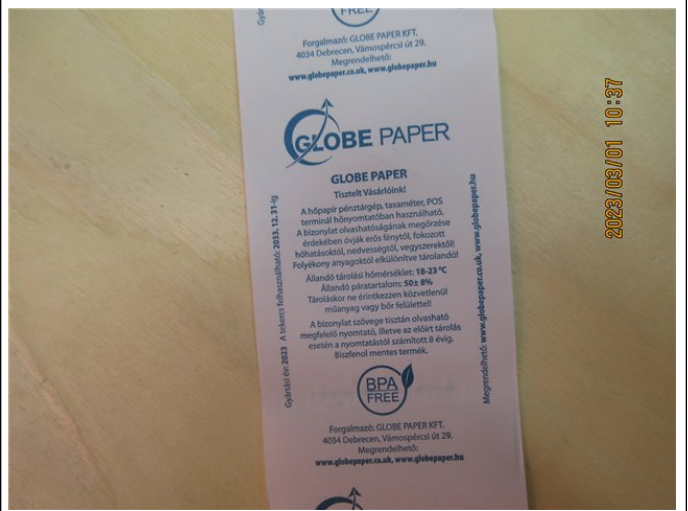

166 - 57mmx50mm (55GSM) (GS20221221WH)



167 - 57mmx50mm (55GSM) (GS20221221WH)



168 - 57mmx50mm (55GSM) (GS20221221WH)

# Pre-Shipment Inspection Report (Detailed)

Report No.:

KXT249137

Report Date:

1 Mar 2023



169 - 57mmx50mm (55GSM) (GS20221221WH)

Nil

## Photos of Item: 80mmx60mm (55GSM) (GS20221221WH)



170 - 80mmx60mm (55GSM) (GS20221221WH)



171 - 80mmx60mm (55GSM) (GS20221221WH)



172 - 80mmx60mm (55GSM) (GS20221221WH)



173 - 80mmx60mm (55GSM) (GS20221221WH)

# Pre-Shipment Inspection Report (Detailed)

Report No.:

KXT249137

Report Date:

1 Mar 2023



174 - 80mmx60mm (55GSM) (GS20221221WH)



175 - 80mmx60mm (55GSM) (GS20221221WH)



176 - 80mmx60mm (55GSM) (GS20221221WH)



177 - 80mmx60mm (55GSM) (GS20221221WH)



178 - 80mmx60mm (55GSM) (GS20221221WH)



179 - 80mmx60mm (55GSM) (GS20221221WH)



# Pre-Shipment Inspection Report (Detailed)

Report No.:

KXT249137

Report Date:

1 Mar 2023



180 - 80mmx60mm (55GSM) (GS20221221WH)



181 - 80mmx60mm (55GSM) (GS20221221WH)

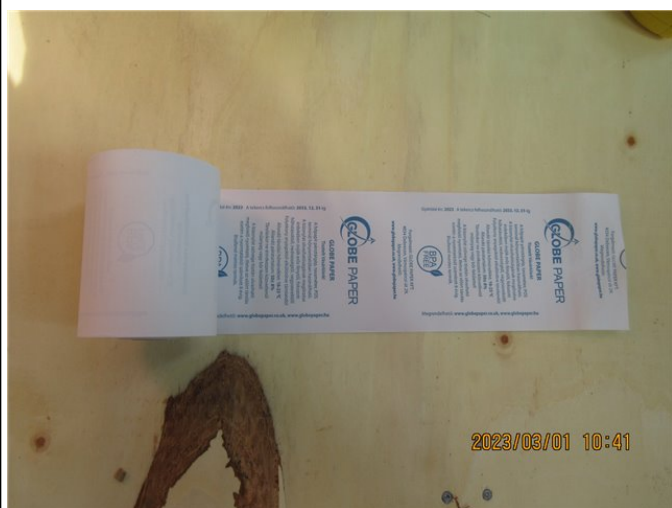

182 - 80mmx60mm (55GSM) (GS20221221WH)

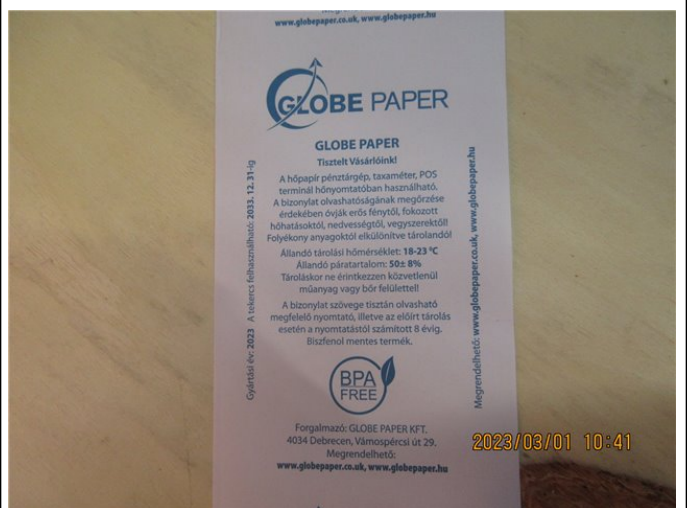

183 - 80mmx60mm (55GSM) (GS20221221WH)

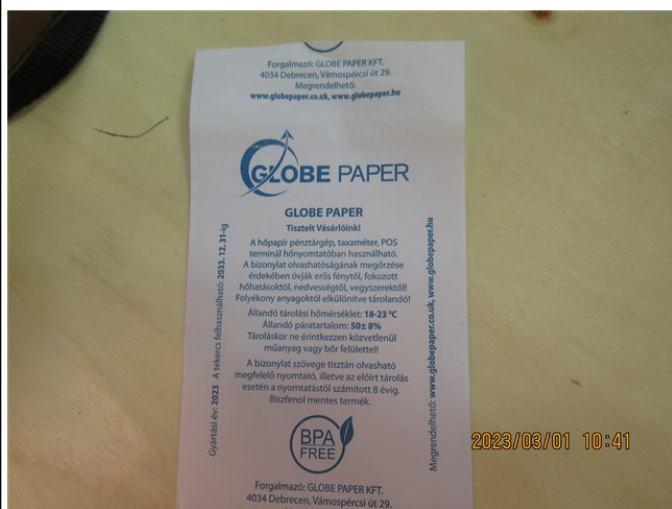

184 - 80mmx60mm (55GSM) (GS20221221WH)

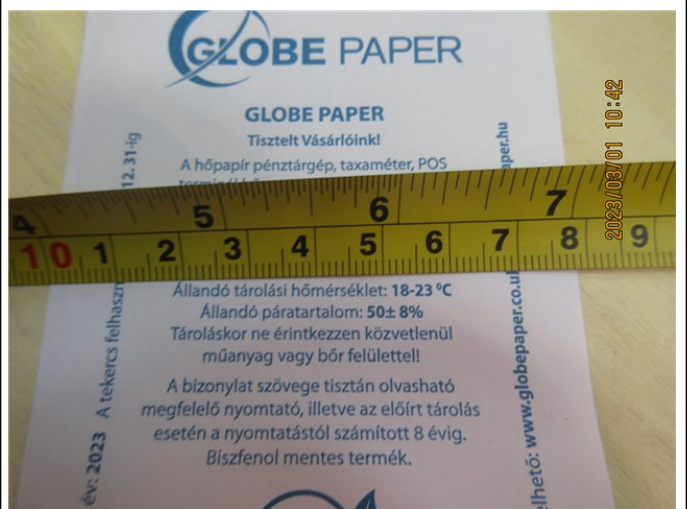

185 - 80mmx60mm (55GSM) (GS20221221WH)

# Pre-Shipment Inspection Report (Detailed)

Report No.:

KXT249137

Report Date:

1 Mar 2023



Nil

186 - 80mmx60mm (55GSM) (GS20221221WH)

## Photos of Item: 80mmx70mm (55GSM) (GS20221221WH)



187 - 80mmx70mm (55GSM) (GS20221221WH)



188 - 80mmx70mm (55GSM) (GS20221221WH)



189 - 80mmx70mm (55GSM) (GS20221221WH)



190 - 80mmx70mm (55GSM) (GS20221221WH)

# Pre-Shipment Inspection Report (Detailed)

Report No.:

KXT249137

Report Date:

1 Mar 2023



191 - 80mmx70mm (55GSM) (GS20221221WH)

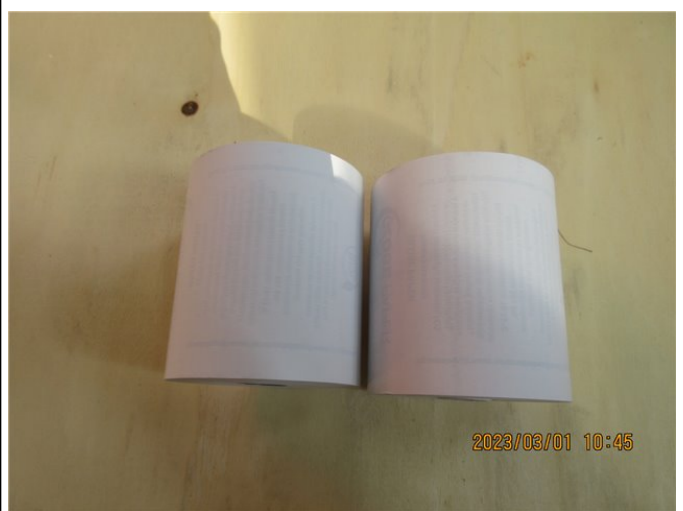

192 - 80mmx70mm (55GSM) (GS20221221WH)



193 - 80mmx70mm (55GSM) (GS20221221WH)



194 - 80mmx70mm (55GSM) (GS20221221WH)



195 - 80mmx70mm (55GSM) (GS20221221WH)



196 - 80mmx70mm (55GSM) (GS20221221WH)

# Pre-Shipment Inspection Report (Detailed)

Report No.:

KXT249137

Report Date:

1 Mar 2023



197 - 80mmx70mm (55GSM) (GS20221221WH)

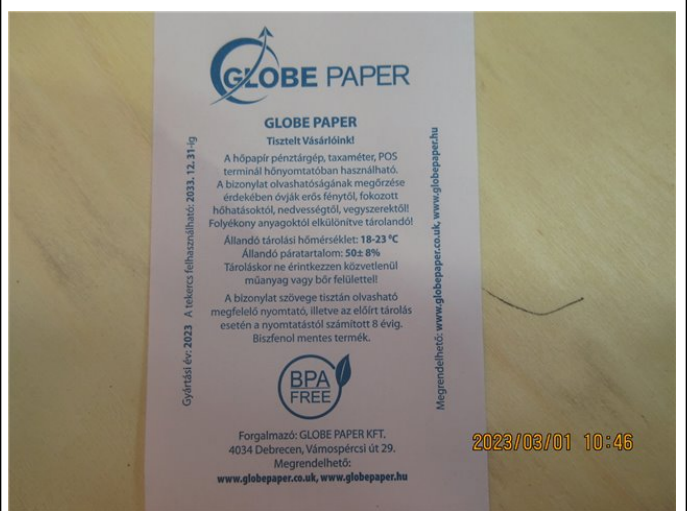

198 - 80mmx70mm (55GSM) (GS20221221WH)



199 - 80mmx70mm (55GSM) (GS20221221WH)



200 - 80mmx70mm (55GSM) (GS20221221WH)

## Photos of Item: 57mmx25mm (48GSM) (GS20221221WH)



201 - 57mmx25mm (48GSM) (GS20221221WH)



202 - 57mmx25mm (48GSM) (GS20221221WH)

Pre-Shipment Inspection Report (Detailed)

Report No.:	KXT249137	Report Date:	1 Mar 2023
-------------	-----------	--------------	------------



203 - 57mmx25mm (48GSM) (GS20221221WH)



204 - 57mmx25mm (48GSM) (GS20221221WH)



205 - 57mmx25mm (48GSM) (GS20221221WH)



206 - 57mmx25mm (48GSM) (GS20221221WH)



207 - 57mmx25mm (48GSM) (GS20221221WH)



208 - 57mmx25mm (48GSM) (GS20221221WH)

# Pre-Shipment Inspection Report (Detailed)

Report No.:

KXT249137

Report Date:

1 Mar 2023



209 - 57mmx25mm (48GSM) (GS20221221WH)



210 - 57mmx25mm (48GSM) (GS20221221WH)



211 - 57mmx25mm (48GSM) (GS20221221WH)



212 - 57mmx25mm (48GSM) (GS20221221WH)



213 - 57mmx25mm (48GSM) (GS20221221WH)



214 - 57mmx25mm (48GSM) (GS20221221WH)

# Pre-Shipment Inspection Report (Detailed)

Report No.:	KXT249137	Report Date:	1 Mar 2023
-------------	-----------	--------------	------------



215 - 57mmx25mm (48GSM) (GS20221221WH)

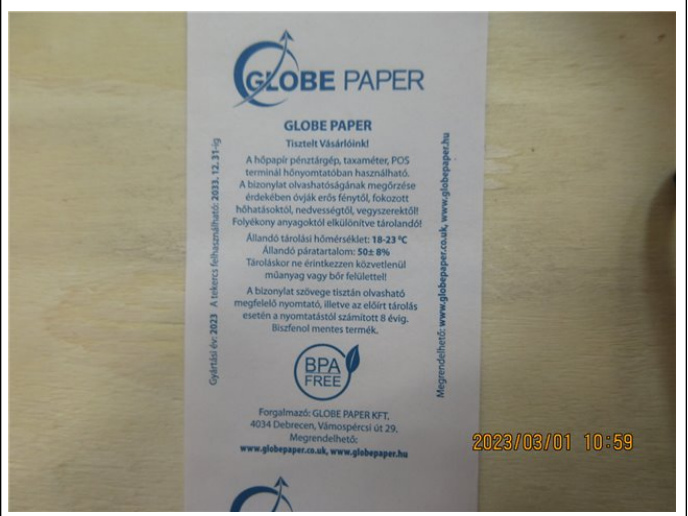

216 - 57mmx25mm (48GSM) (GS20221221WH)

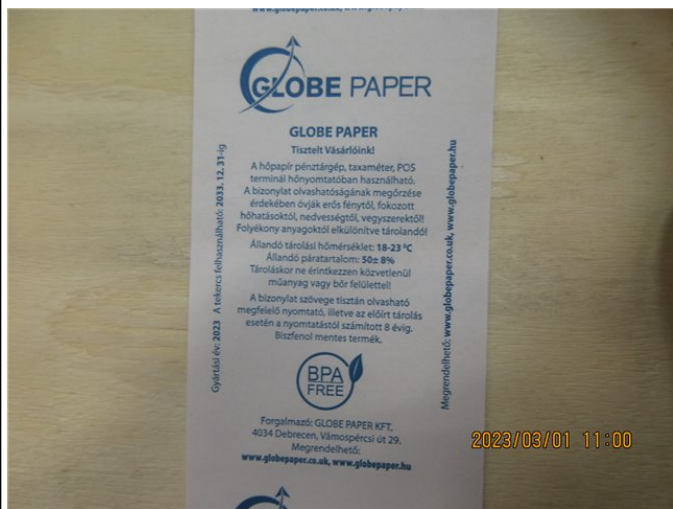

217 - 57mmx25mm (48GSM) (GS20221221WH)



218 - 57mmx25mm (48GSM) (GS20221221WH)



219 - 57mmx25mm (48GSM) (GS20221221WH)

Nil

Photos of Item: 57mmx30mm (48GSM) (GS20221221WH)

# Pre-Shipment Inspection Report (Detailed)

Report No.:

KXT249137

Report Date:

1 Mar 2023



220 - 57mmx30mm (48GSM) (GS20221221WH)

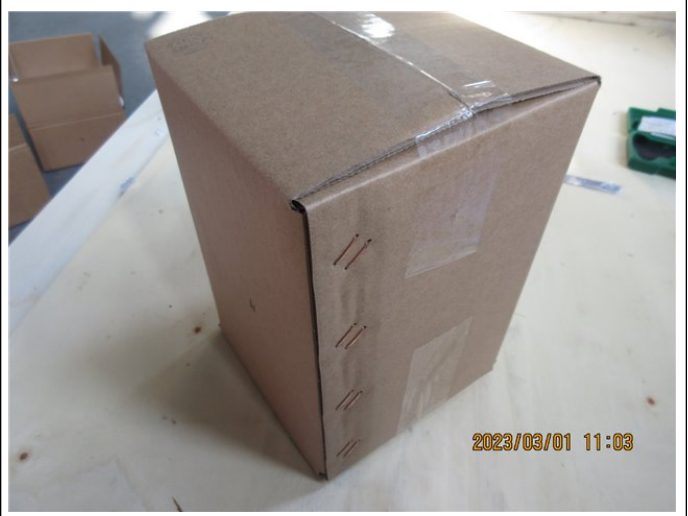

221 - 57mmx30mm (48GSM) (GS20221221WH)



222 - 57mmx30mm (48GSM) (GS20221221WH)



223 - 57mmx30mm (48GSM) (GS20221221WH)



224 - 57mmx30mm (48GSM) (GS20221221WH)



225 - 57mmx30mm (48GSM) (GS20221221WH)



# Pre-Shipment Inspection Report (Detailed)

Report No.:

KXT249137

Report Date:

1 Mar 2023



226 - 57mmx30mm (48GSM) (GS20221221WH)



227 - 57mmx30mm (48GSM) (GS20221221WH)



228 - 57mmx30mm (48GSM) (GS20221221WH)



229 - 57mmx30mm (48GSM) (GS20221221WH)



230 - 57mmx30mm (48GSM) (GS20221221WH)



231 - 57mmx30mm (48GSM) (GS20221221WH)

# Pre-Shipment Inspection Report (Detailed)

Report No.:

KXT249137

Report Date:

1 Mar 2023



2023/03/01 11:05

232 - 57mmx30mm (48GSM) (GS20221221WH)



2023/03/01 11:06

233 - 57mmx30mm (48GSM) (GS20221221WH)



2023/03/01 11:06

234 - 57mmx30mm (48GSM) (GS20221221WH)



2023/03/01 11:06

235 - 57mmx30mm (48GSM) (GS20221221WH)



2023/03/01 11:06

236 - 57mmx30mm (48GSM) (GS20221221WH)

Nil

Photos of Item: 57mmx35mm (48GSM) (GS20221221WH)

# Pre-Shipment Inspection Report (Detailed)

Report No.:

KXT249137

Report Date:

1 Mar 2023



237 - 57mmx35mm (48GSM) (GS20221221WH)



238 - 57mmx35mm (48GSM) (GS20221221WH)



239 - 57mmx35mm (48GSM) (GS20221221WH)



240 - 57mmx35mm (48GSM) (GS20221221WH)



241 - 57mmx35mm (48GSM) (GS20221221WH)



242 - 57mmx35mm (48GSM) (GS20221221WH)

# Pre-Shipment Inspection Report (Detailed)

Report No.:

KXT249137

Report Date:

1 Mar 2023



243 - 57mmx35mm (48GSM) (GS20221221WH)



244 - 57mmx35mm (48GSM) (GS20221221WH)



245 - 57mmx35mm (48GSM) (GS20221221WH)



246 - 57mmx35mm (48GSM) (GS20221221WH)



247 - 57mmx35mm (48GSM) (GS20221221WH)



248 - 57mmx35mm (48GSM) (GS20221221WH)

# Pre-Shipment Inspection Report (Detailed)

Report No.:

KXT249137

Report Date:

1 Mar 2023



249 - 57mmx35mm (48GSM) (GS20221221WH)



250 - 57mmx35mm (48GSM) (GS20221221WH)



251 - 57mmx35mm (48GSM) (GS20221221WH)



252 - 57mmx35mm (48GSM) (GS20221221WH)

## Photos of Item: 57mmx37mm (48GSM) (GS20221221WH)



253 - 57mmx37mm (48GSM) (GS20221221WH)



254 - 57mmx37mm (48GSM) (GS20221221WH)

Pre-Shipment Inspection Report (Detailed)

Report No.:

KXT249137

Report Date:

1 Mar 2023

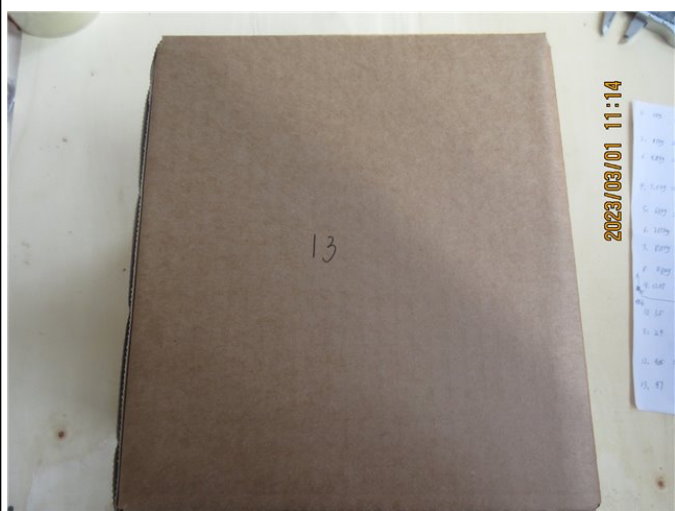

255 - 57mmx37mm (48GSM) (GS20221221WH)



256 - 57mmx37mm (48GSM) (GS20221221WH)



257 - 57mmx37mm (48GSM) (GS20221221WH)



258 - 57mmx37mm (48GSM) (GS20221221WH)



259 - 57mmx37mm (48GSM) (GS20221221WH)



260 - 57mmx37mm (48GSM) (GS20221221WH)

# Pre-Shipment Inspection Report (Detailed)

Report No.:

KXT249137

Report Date:

1 Mar 2023



2023/03/01 11:16

261 - 57mmx37mm (48GSM) (GS20221221WH)



2023/03/01 11:16

262 - 57mmx37mm (48GSM) (GS20221221WH)



2023/03/01 11:16

263 - 57mmx37mm (48GSM) (GS20221221WH)



2023/03/01 11:17

264 - 57mmx37mm (48GSM) (GS20221221WH)



2023/03/01 11:17

265 - 57mmx37mm (48GSM) (GS20221221WH)



2023/03/01 11:17

266 - 57mmx37mm (48GSM) (GS20221221WH)

# Pre-Shipment Inspection Report (Detailed)

Report No.:

KXT249137

Report Date:

1 Mar 2023



267 - 57mmx37mm (48GSM) (GS20221221WH)



268 - 57mmx37mm (48GSM) (GS20221221WH)



269 - 57mmx37mm (48GSM) (GS20221221WH)

Nil

## Photos of Item: 57mmx38mm (48GSM) (GS20221221WH)



270 - 57mmx38mm (48GSM) (GS20221221WH)

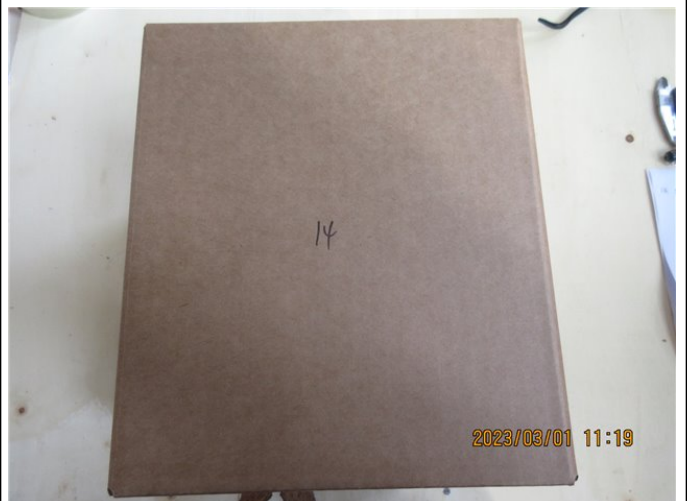

271 - 57mmx38mm (48GSM) (GS20221221WH)



# Pre-Shipment Inspection Report (Detailed)

Report No.:

KXT249137

Report Date:

1 Mar 2023



272 - 57mmx38mm (48GSM) (GS20221221WH)



273 - 57mmx38mm (48GSM) (GS20221221WH)



274 - 57mmx38mm (48GSM) (GS20221221WH)



275 - 57mmx38mm (48GSM) (GS20221221WH)



276 - 57mmx38mm (48GSM) (GS20221221WH)



277 - 57mmx38mm (48GSM) (GS20221221WH)

# Pre-Shipment Inspection Report (Detailed)

Report No.:

KXT249137

Report Date:

1 Mar 2023



278 - 57mmx38mm (48GSM) (GS20221221WH)



279 - 57mmx38mm (48GSM) (GS20221221WH)



280 - 57mmx38mm (48GSM) (GS20221221WH)

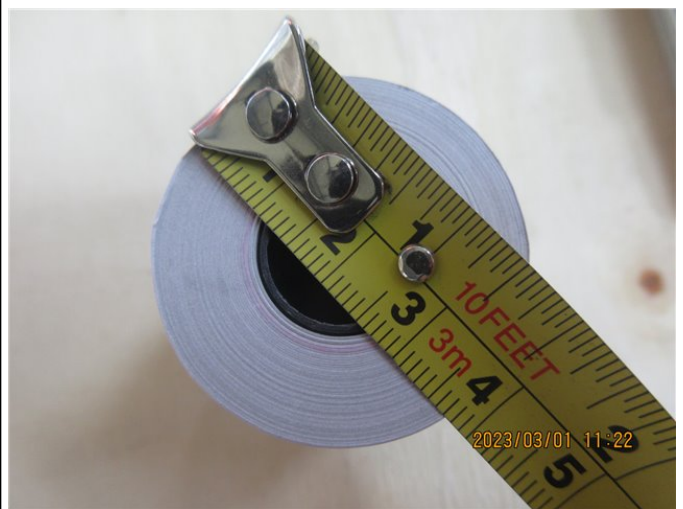

281 - 57mmx38mm (48GSM) (GS20221221WH)



282 - 57mmx38mm (48GSM) (GS20221221WH)



283 - 57mmx38mm (48GSM) (GS20221221WH)

# Pre-Shipment Inspection Report (Detailed)

Report No.:

KXT249137

Report Date:

1 Mar 2023

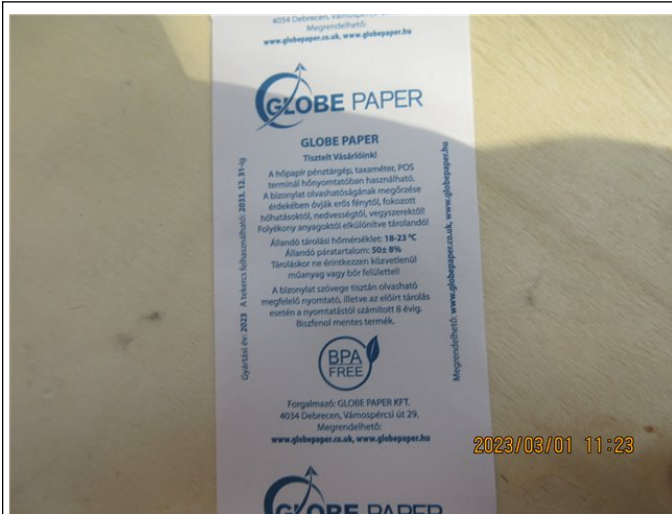

284 - 57mmx38mm (48GSM) (GS20221221WH)

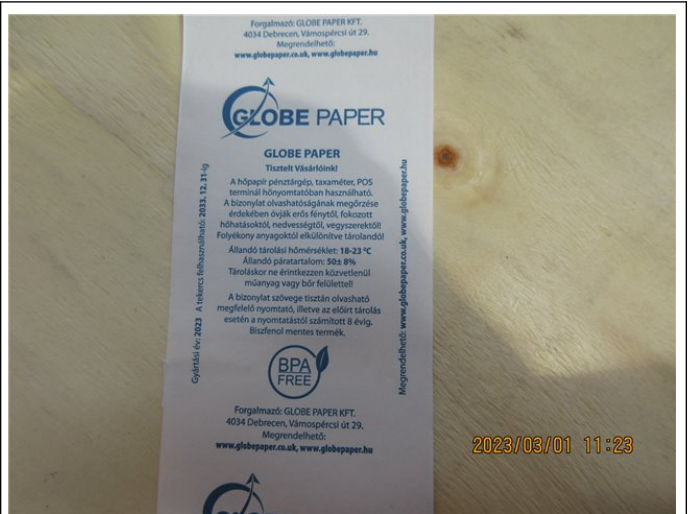

285 - 57mmx38mm (48GSM) (GS20221221WH)



286 - 57mmx38mm (48GSM) (GS20221221WH)



287 - 57mmx38mm (48GSM) (GS20221221WH)

## Photos of Item: 57mmx39mm (48GSM) (GS20221221WH)



288 - 57mmx39mm (48GSM) (GS20221221WH)

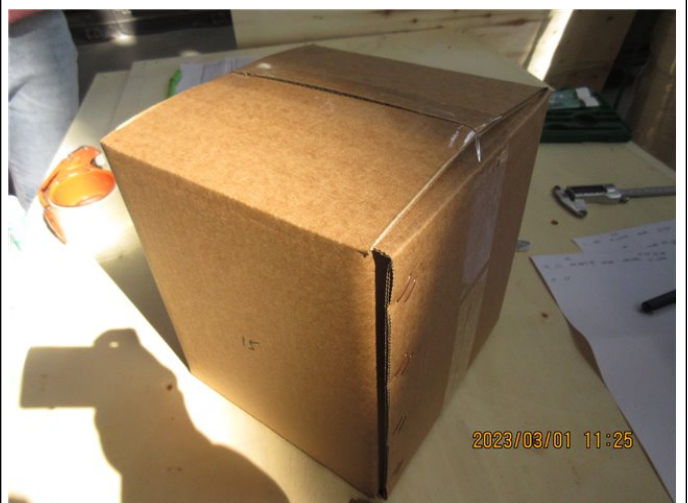

289 - 57mmx39mm (48GSM) (GS20221221WH)

# Pre-Shipment Inspection Report (Detailed)

Report No.:

KXT249137

Report Date:

1 Mar 2023

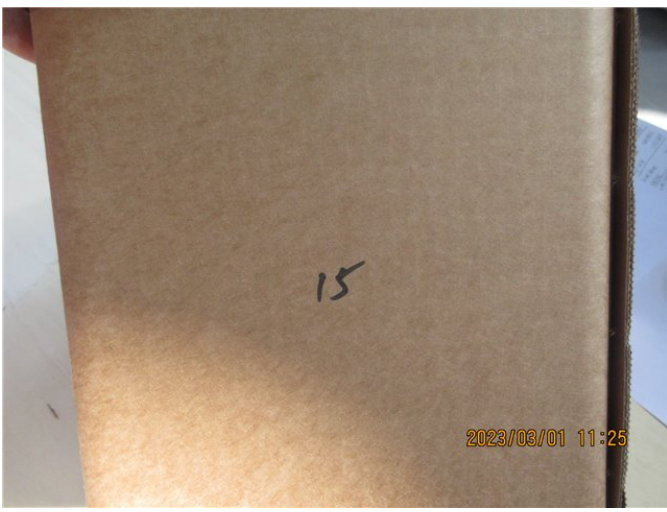

290 - 57mmx39mm (48GSM) (GS20221221WH)



291 - 57mmx39mm (48GSM) (GS20221221WH)



292 - 57mmx39mm (48GSM) (GS20221221WH)



293 - 57mmx39mm (48GSM) (GS20221221WH)



294 - 57mmx39mm (48GSM) (GS20221221WH)



295 - 57mmx39mm (48GSM) (GS20221221WH)

# Pre-Shipment Inspection Report (Detailed)

Report No.:

KXT249137

Report Date:

1 Mar 2023



296 - 57mmx39mm (48GSM) (GS20221221WH)



297 - 57mmx39mm (48GSM) (GS20221221WH)



298 - 57mmx39mm (48GSM) (GS20221221WH)



299 - 57mmx39mm (48GSM) (GS20221221WH)



300 - 57mmx39mm (48GSM) (GS20221221WH)



301 - 57mmx39mm (48GSM) (GS20221221WH)

# Pre-Shipment Inspection Report (Detailed)

Report No.:

KXT249137

Report Date:

1 Mar 2023



302 - 57mmx39mm (48GSM) (GS20221221WH)



303 - 57mmx39mm (48GSM) (GS20221221WH)



304 - 57mmx39mm (48GSM) (GS20221221WH)



305 - 57mmx39mm (48GSM) (GS20221221WH)

## Photos of Item: 57mmx40mm (48GSM) (GS20221221WH)



306 - 57mmx40mm (48GSM) (GS20221221WH)



307 - 57mmx40mm (48GSM) (GS20221221WH)

# Pre-Shipment Inspection Report (Detailed)

Report No.:

KXT249137

Report Date:

1 Mar 2023



308 - 57mmx40mm (48GSM) (GS20221221WH)



309 - 57mmx40mm (48GSM) (GS20221221WH)



310 - 57mmx40mm (48GSM) (GS20221221WH)



311 - 57mmx40mm (48GSM) (GS20221221WH)



312 - 57mmx40mm (48GSM) (GS20221221WH)



313 - 57mmx40mm (48GSM) (GS20221221WH)

# Pre-Shipment Inspection Report (Detailed)

Report No.:

KXT249137

Report Date:

1 Mar 2023



314 - 57mmx40mm (48GSM) (GS20221221WH)



315 - 57mmx40mm (48GSM) (GS20221221WH)



316 - 57mmx40mm (48GSM) (GS20221221WH)



317 - 57mmx40mm (48GSM) (GS20221221WH)



318 - 57mmx40mm (48GSM) (GS20221221WH)



319 - 57mmx40mm (48GSM) (GS20221221WH)



# Pre-Shipment Inspection Report (Detailed)

Report No.:

KXT249137

Report Date:

1 Mar 2023

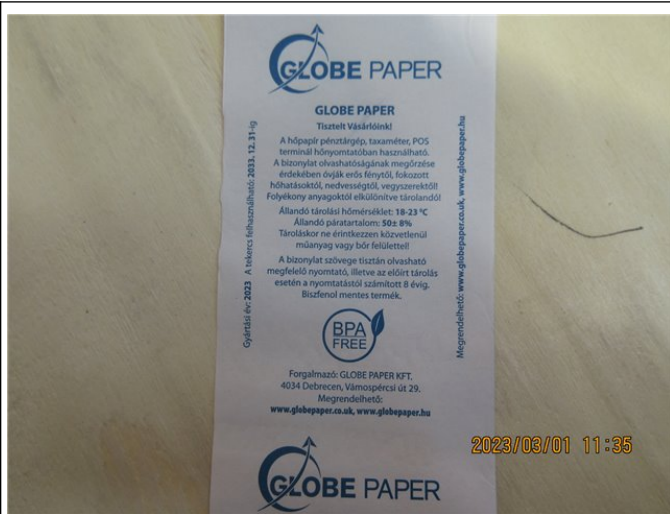

320 - 57mmx40mm (48GSM) (GS20221221WH)



321 - 57mmx40mm (48GSM) (GS20221221WH)



322 - 57mmx40mm (48GSM) (GS20221221WH)



323 - 57mmx40mm (48GSM) (GS20221221WH)

## Photos of Item: 57mmx45mm (48GSM) (GS20221221WH)



324 - 57mmx45mm (48GSM) (GS20221221WH)



325 - 57mmx45mm (48GSM) (GS20221221WH)

# Pre-Shipment Inspection Report (Detailed)

Report No.:

KXT249137

Report Date:

1 Mar 2023



326 - 57mmx45mm (48GSM) (GS20221221WH)



327 - 57mmx45mm (48GSM) (GS20221221WH)



328 - 57mmx45mm (48GSM) (GS20221221WH)



329 - 57mmx45mm (48GSM) (GS20221221WH)



330 - 57mmx45mm (48GSM) (GS20221221WH)



331 - 57mmx45mm (48GSM) (GS20221221WH)

# Pre-Shipment Inspection Report (Detailed)

Report No.:

KXT249137

Report Date:

1 Mar 2023



332 - 57mmx45mm (48GSM) (GS20221221WH)



333 - 57mmx45mm (48GSM) (GS20221221WH)



334 - 57mmx45mm (48GSM) (GS20221221WH)



335 - 57mmx45mm (48GSM) (GS20221221WH)



336 - 57mmx45mm (48GSM) (GS20221221WH)



337 - 57mmx45mm (48GSM) (GS20221221WH)

# Pre-Shipment Inspection Report (Detailed)

Report No.:

KXT249137

Report Date:

1 Mar 2023



338 - 57mmx45mm (48GSM) (GS20221221WH)



339 - 57mmx45mm (48GSM) (GS20221221WH)

## Photos of Item: 57mmx50mm (48GSM) (GS20221221WH)



340 - 57mmx50mm (48GSM) (GS20221221WH)



341 - 57mmx50mm (48GSM) (GS20221221WH)



342 - 57mmx50mm (48GSM) (GS20221221WH)



343 - 57mmx50mm (48GSM) (GS20221221WH)

# Pre-Shipment Inspection Report (Detailed)

Report No.:

KXT249137

Report Date:

1 Mar 2023



344 - 57mmx50mm (48GSM) (GS20221221WH)



345 - 57mmx50mm (48GSM) (GS20221221WH)



346 - 57mmx50mm (48GSM) (GS20221221WH)



347 - 57mmx50mm (48GSM) (GS20221221WH)



348 - 57mmx50mm (48GSM) (GS20221221WH)



349 - 57mmx50mm (48GSM) (GS20221221WH)

# Pre-Shipment Inspection Report (Detailed)

Report No.:

KXT249137

Report Date:

1 Mar 2023



350 - 57mmx50mm (48GSM) (GS20221221WH)



351 - 57mmx50mm (48GSM) (GS20221221WH)



352 - 57mmx50mm (48GSM) (GS20221221WH)



353 - 57mmx50mm (48GSM) (GS20221221WH)



354 - 57mmx50mm (48GSM) (GS20221221WH)



355 - 57mmx50mm (48GSM) (GS20221221WH)

# Pre-Shipment Inspection Report (Detailed)

Report No.:

KXT249137

Report Date:

1 Mar 2023



356 - 57mmx50mm (48GSM) (GS20221221WH)



357 - 57mmx50mm (48GSM) (GS20221221WH)



358 - 57mmx50mm (48GSM) (GS20221221WH)

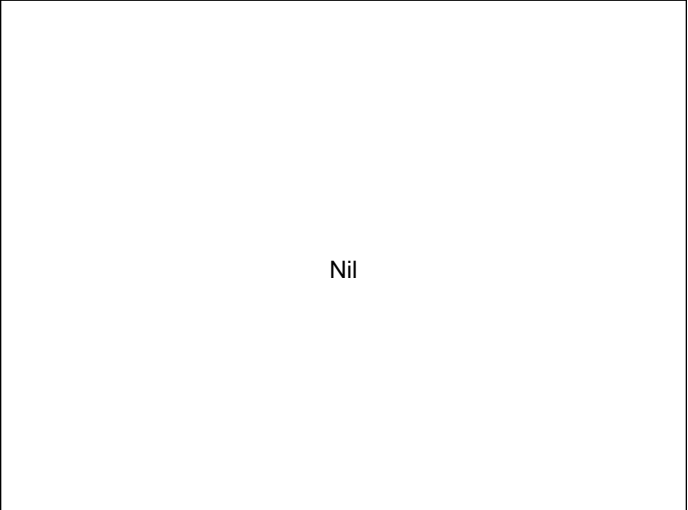

## Photos of Item: 80mmx70mm (48GSM) (GS20221221WH)



359 - 80mmx70mm (48GSM) (GS20221221WH)



360 - 80mmx70mm (48GSM) (GS20221221WH)

# Pre-Shipment Inspection Report (Detailed)

Report No.:

KXT249137

Report Date:

1 Mar 2023



361 - 80mmx70mm (48GSM) (GS20221221WH)

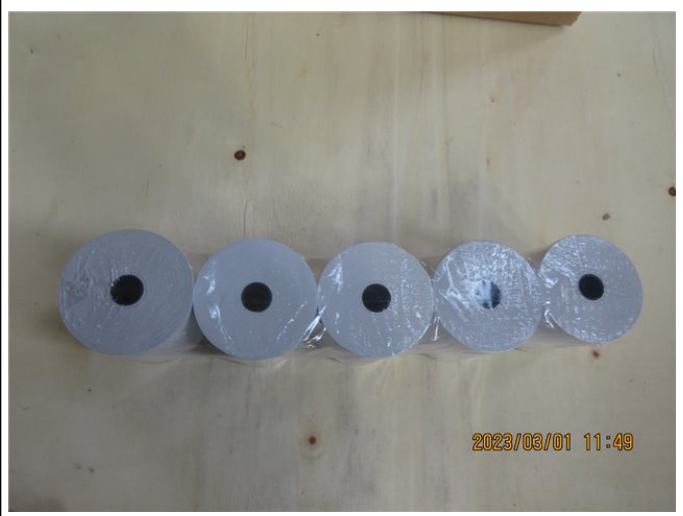

362 - 80mmx70mm (48GSM) (GS20221221WH)



363 - 80mmx70mm (48GSM) (GS20221221WH)



364 - 80mmx70mm (48GSM) (GS20221221WH)



365 - 80mmx70mm (48GSM) (GS20221221WH)



366 - 80mmx70mm (48GSM) (GS20221221WH)



# Pre-Shipment Inspection Report (Detailed)

Report No.:	KXT249137	Report Date:	1 Mar 2023
-------------	-----------	--------------	------------



367 - 80mmx70mm (48GSM) (GS20221221WH)



368 - 80mmx70mm (48GSM) (GS20221221WH)



369 - 80mmx70mm (48GSM) (GS20221221WH)



370 - 80mmx70mm (48GSM) (GS20221221WH)



371 - 80mmx70mm (48GSM) (GS20221221WH)

Nil

Photos of Cartons / Products Inspected

Pre-Shipment Inspection Report (Detailed)

Report No.:

KXT249137

Report Date:

1 Mar 2023



372 - Selected cartons



373 - Selected cartons



374 - Inspected samples



375 - Inspected samples

Photos of Other Information



376 - Warehouse



377 - Warehouse

# Pre-Shipment Inspection Report (Detailed)

Report No.:

KXT249137

Report Date:

1 Mar 2023

## Big Size Photos

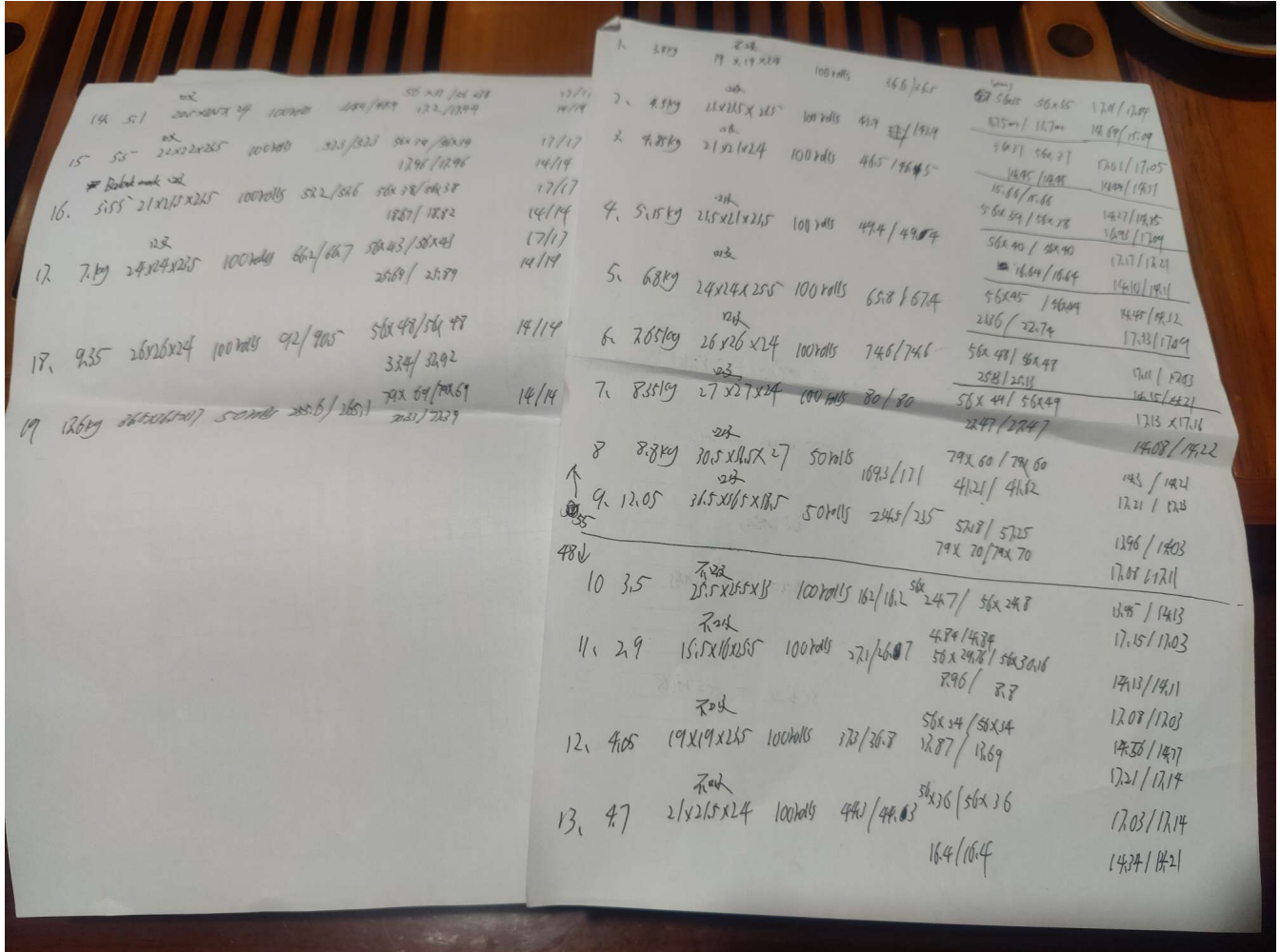

378 - Draft onsite data record (Hand-written by inspector, for internal control purpose)